

DISTRICT I  
1625 N. FRENCH DR., HOBBBS, NM 88240  
Phone: (505) 832-6181 Fax: (505) 832-0720

DISTRICT II  
811 S. FIRST ST., ARTESIA, NM 88210  
Phone: (505) 742-1283 Fax: (505) 742-0720

DISTRICT III  
1000 RIO BRAZOS RD., AZTEC, NM 87410  
Phone: (505) 334-6178 Fax: (505) 334-6170

DISTRICT IV  
1220 S. ST. FRANCIS DR., SANTA FE, NM 87505  
Phone: (505) 476-3460 Fax: (505) 476-3463

State of New Mexico  
Energy, Minerals & Natural Resources Department  
**OIL CONSERVATION DIVISION**  
1220 SOUTH ST. FRANCIS DR.  
Santa Fe, New Mexico 87505

Form C-102

Revised August 1, 2011  
Submit one copy to appropriate  
District Office

FEB 20 2020

☐ AMENDED REPORT

**WELL LOCATION AND ACREAGE DEDICATION RECEIVED**

API Number <b>30-025-46896</b>	Pool Code <b>98117</b>	Pool Name <b>WC-025 E-09 9263504N, WC</b>
Property Code <b>322175</b>	Property Name <b>COBBER 21-28 FED</b>	Well Number <b>13H</b>
GRID No. <b>6137</b>	Operator Name <b>DEVON ENERGY PRODUCTION COMPANY, L.P.</b>	Elevation <b>3307.1'</b>

**Surface Location**

UL or lot No.	Section	Township	Range	Lot Idn	Feet from the	North/South line	Feet from the	East/West line	County
B	21	26-S	34-E		216	NORTH	1353	EAST	LEA

**Bottom Hole Location If Different From Surface**

UL or lot No.	Section	Township	Range	Lot Idn	Feet from the	North/South line	Feet from the	East/West line	County
G	28	26-S	34-E		2619	NORTH	2300	EAST	LEA

Dedicated Acres <b>480</b>	Joint or Infill	Consolidation Code	Order No.
-------------------------------	-----------------	--------------------	-----------

**NO ALLOWABLE WILL BE ASSIGNED TO THIS COMPLETION UNTIL ALL INTERESTS HAVE BEEN CONSOLIDATED  
OR A NON-STANDARD UNIT HAS BEEN APPROVED BY THE DIVISION**

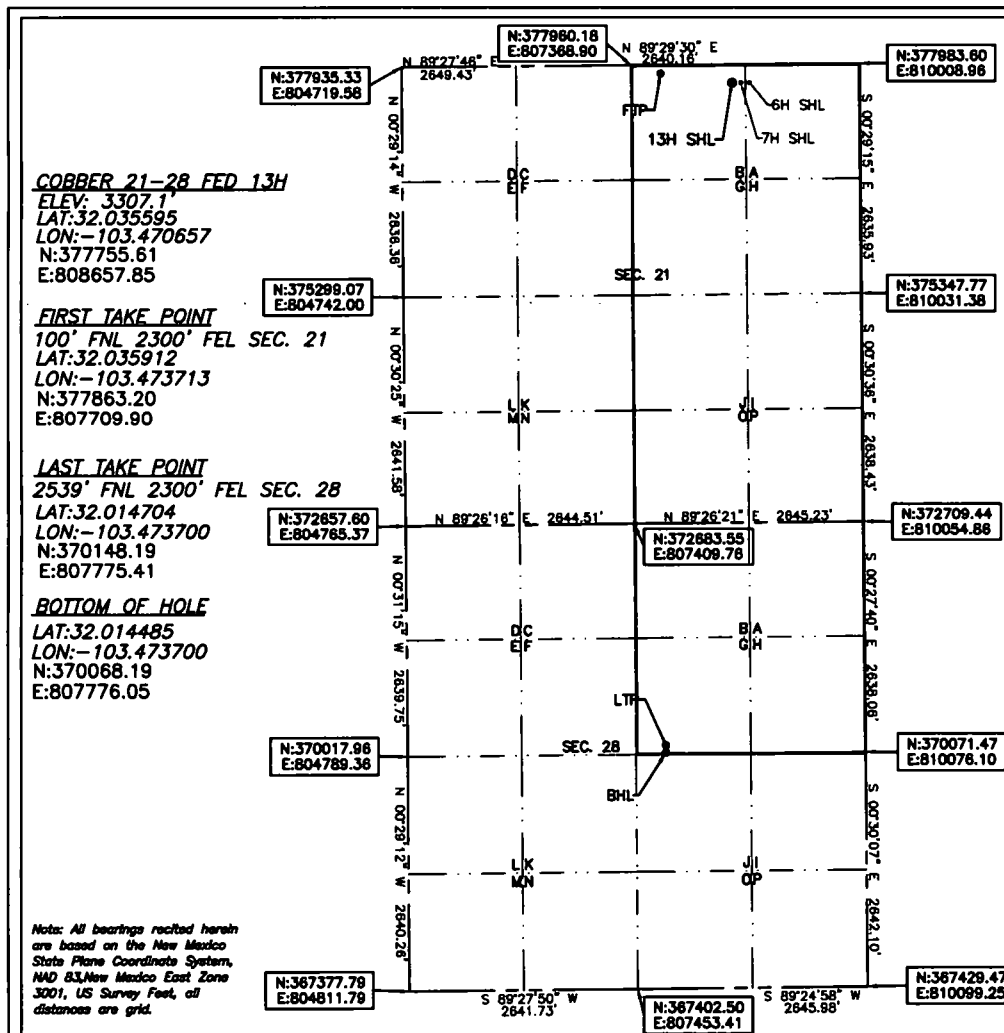

**OPERATOR CERTIFICATION**

I hereby certify that the information herein is true and complete to the best of my knowledge and belief, and that this organization either owns a working interest or unless mineral interest in the land including the proposed bottom hole location or has a right to drill this well at this location pursuant to a contract with an owner of such mineral or working interest, or to a voluntary pooling agreement or a compulsory pooling order heretofore entered by the division.

*Rebecca Deal* 9/30/2019  
Signature Date

Rebecca Deal, Regulatory Analyst  
Printed Name

rebecca.deal@dvn.com  
E-mail Address

**SURVEYOR CERTIFICATION**

I hereby certify that the well location shown on this plat was plotted from field notes of actual surveys made by me or under my supervision, and that the same is true and correct to the best of my belief.

7/2019

Date of Survey

Signature & Seal of Professional Surveyor



08/23/19

Certificate No. 22404 B. L. LAMAN

DRAWN BY: CM

Intent ☒ As Drilled ☐

API #

70-024-46896

Operator Name:

DEVON ENERGY PRODUCTION  
COMPANY, LP.

Property Name:

COBBER 21-28 FED

Well Number

13H

Kick Off Point (KOP)

UL	Section	Township	Range	Lot	Feet	From N/S	Feet	From E/W	County
	21	26S	34E		50	FNL	2300	FEL	LEA
Latitude					Longitude				NAD
32.036073					-103.473709				83

First Take Point (FTP)

UL	Section	Township	Range	Lot	Feet	From N/S	Feet	From E/W	County
B	21	26S	34E		100	NORTH	2300	EAST	LEA
Latitude					Longitude				NAD
32.035912					103.473713				83

Last Take Point (LTP)

UL	Section	Township	Range	Lot	Feet	From N/S	Feet	From E/W	County
G	28	26S	34E		2539	NORTH	2300	EAST	LEA
Latitude					Longitude				NAD
32.014704					103.473700				83

Is this well the defining well for the Horizontal Spacing Unit?

☐ N

Is this well an infill well?

☐ Y

If infill is yes please provide API if available, Operator Name and well number for Defining well for Horizontal Spacing Unit.

API #

Operator Name:

DEVON ENERGY PRODUCTION CO.,  
L.P.

Property Name:

COBBER 21-28 FED

Well Number

8H

KZ 06/29/2018