

Submit 1 Copy To Appropriate District  
Office  
District I - (575) 393-6161  
1625 N. French Dr., Hobbs, NM 88240  
District II - (575) 748-1283  
811 S. First St., Artesia, NM 88210  
District III - (505) 334-6178  
1000 Rio Brazos Rd., Aztec, NM 87410  
District IV - (505) 476-3460  
1220 S. St. Francis Dr., Santa Fe, NM  
87505

State of New Mexico  
Energy, Minerals and Natural Resources

Form C-103  
Revised July 18, 2013

OIL CONSERVATION DIVISION  
1220 South St. Francis Dr.  
Santa Fe, NM 87505

WELL API NO. 30-025-42015
5. Indicate Type of Lease STATE <input type="checkbox"/> FEE <input type="checkbox"/>
6. State Oil & Gas Lease No.  FEDERAL LEASE
7. Lease Name or Unit Agreement Name  SEMU
8. Well Number 243
9. OGRID Number 217817
10. Pool name or Wildcat SKAGGS

SUNDRY NOTICES AND REPORTS ON WELLS (DO NOT USE THIS FORM FOR PROPOSALS TO DRILL OR TO DEEPEN OR PLUG BACK TO A DIFFERENT RESERVOIR. USE "APPLICATION FOR PERMIT" (FORM C-101) FOR SUCH PROPOSALS.)	
1. Type of Well: Oil Well <input type="checkbox"/> Gas Well <input type="checkbox"/> Other <input type="checkbox"/> Injection Well <input type="checkbox"/>	
2. Name of Operator ConocoPhillips Company	
3. Address of Operator P. O. Box 2197, Houston, TX 77252	
4. Well Location Unit Letter <u>O</u> : <u>150</u> feet from the <u>SOUTH</u> line and <u>2341</u> feet from the <u>EAST</u> line Section <u>19</u> Township <u>20S</u> Range <u>38E</u> NMPM County <u>LEA</u>	
11. Elevation (Show whether DR, RKB, RT, GR, etc.)	

12. Check Appropriate Box to Indicate Nature of Notice, Report or Other Data

NOTICE OF INTENTION TO:

PERFORM REMEDIAL WORK ☐ PLUG AND ABANDON ☐  
TEMPORARILY ABANDON ☐ CHANGE PLANS ☐  
PULL OR ALTER CASING ☐ MULTIPLE COMPL ☐  
DOWNHOLE COMMINGLE ☐  
CLOSED-LOOP SYSTEM ☐  
OTHER: ☐

SUBSEQUENT REPORT OF:

REMEDIAL WORK ☐ ALTERING CASING ☐  
COMMENCE DRILLING OPNS. ☐ P AND A ☐  
CASING/CEMENT JOB ☐  
OTHER: BH/5 YEAR MIT ☒

13. Describe proposed or completed operations. (Clearly state all pertinent details, and give pertinent dates, including estimated date of starting any proposed work). SEE RULE 19.15.7.14 NMAC. For Multiple Completions: Attach wellbore diagram of proposed completion or recompletion.

CONOCOPHILLIPS COMPANY CONDUCTED THE YEARLY BH TEST, FORM ATTACHED

CONDUCTED THE 5 YEAR MIT ON 3/3/20 TO 610#/32 MINS- GOOD TEST, CHART ATTACHED

Spud Date:

Rig Release Date:

I hereby certify that the information above is true and complete to the best of my knowledge and belief.

SIGNATURE Rhonda Rogers TITLE Regulatory Coordinator DATE 3/9/2020

Type or print name Rhonda Rogers E-mail address: rogerr@conocophillips.com PHONE: 832-486-2737  
For State Use Only

APPROVED BY: Gay Salinas TITLE C/O A DATE 3-25-20

Conditions of Approval (if any):

State of New Mexico  
Energy, Minerals and Natural Resources Department  
Oil Conservation Division Hobbs District Office  
BRADENHEAD TEST REPORT

Operator Name <b>ConocoPhillips Company</b>	API Number <b>3002542015</b>
Well Name <b>SEMU</b>	Well No <b>243W</b>

Surface Location

UL - Lot	SEC	Tnsp	Range	Feet From	N/S Line	Feet From	E/W Line	County
O	19	20S	38E	150	S	2341	E	LEA

Well Status

TA'D WELL YES <input type="checkbox"/> NO <input checked="" type="checkbox"/>	SHUT-IN YES <input type="checkbox"/> NO <input checked="" type="checkbox"/>	INJECTOR SWD <input type="checkbox"/> OIL <input checked="" type="checkbox"/>	PRODUCER GAS <input type="checkbox"/>	DATE <b>3-3-20</b>
--	--	--	--	-----------------------

OBSERVED DATA

	(A) Surface	(B) Interm (1)	(C) Interm (2)	(D) Prod Csg	(E) Tubing
Pressure	<b>0</b>	<b>NA</b>	<b>NA</b>	<b>0</b>	<b>800</b>
Flow Characteristics					CO2 <input type="checkbox"/>
Puff	Y / <b>0</b>	Y / N	Y / N	<b>0</b> / N	WTR <input type="checkbox"/>
Steady Flow	Y / <b>0</b>	Y / N	Y / N	Y / <b>0</b>	GAS <input type="checkbox"/>
Surges	Y / <b>0</b>	Y / N	Y / N	Y / <b>0</b>	
Down to Nothing	<b>0</b> / N	Y / N	Y / N	<b>0</b> / N	
Gas or Oil	Y / <b>0</b>	Y / N	Y / N	Y / <b>0</b>	
Water	Y / <b>0</b>	Y / N	Y / N	Y / <b>0</b>	

Remarks- Please state for each string (A,B,C,D) pertinent information regarding bleed down or continuous build up if applies.

**MIT**

**McNabb**

**Ser # 202A-39965**

**Cal 12-16-19**

Signature: <b>Erik Quintero</b>	OIL CONSERVATION DIVISION
Print name: <b>ERIK Quintero</b>	Entered in RBDMS <input checked="" type="checkbox"/>
Title: <b>MSO 7</b>	Re-test <input type="checkbox"/>
E-mail Address: <b>erik.b.quintero@conocoPhillips.com</b>	
Date: <b>3-3-20</b>	Phone: <b>263-6633</b>
Witness: <b>Kerry Furman-UCI</b>	

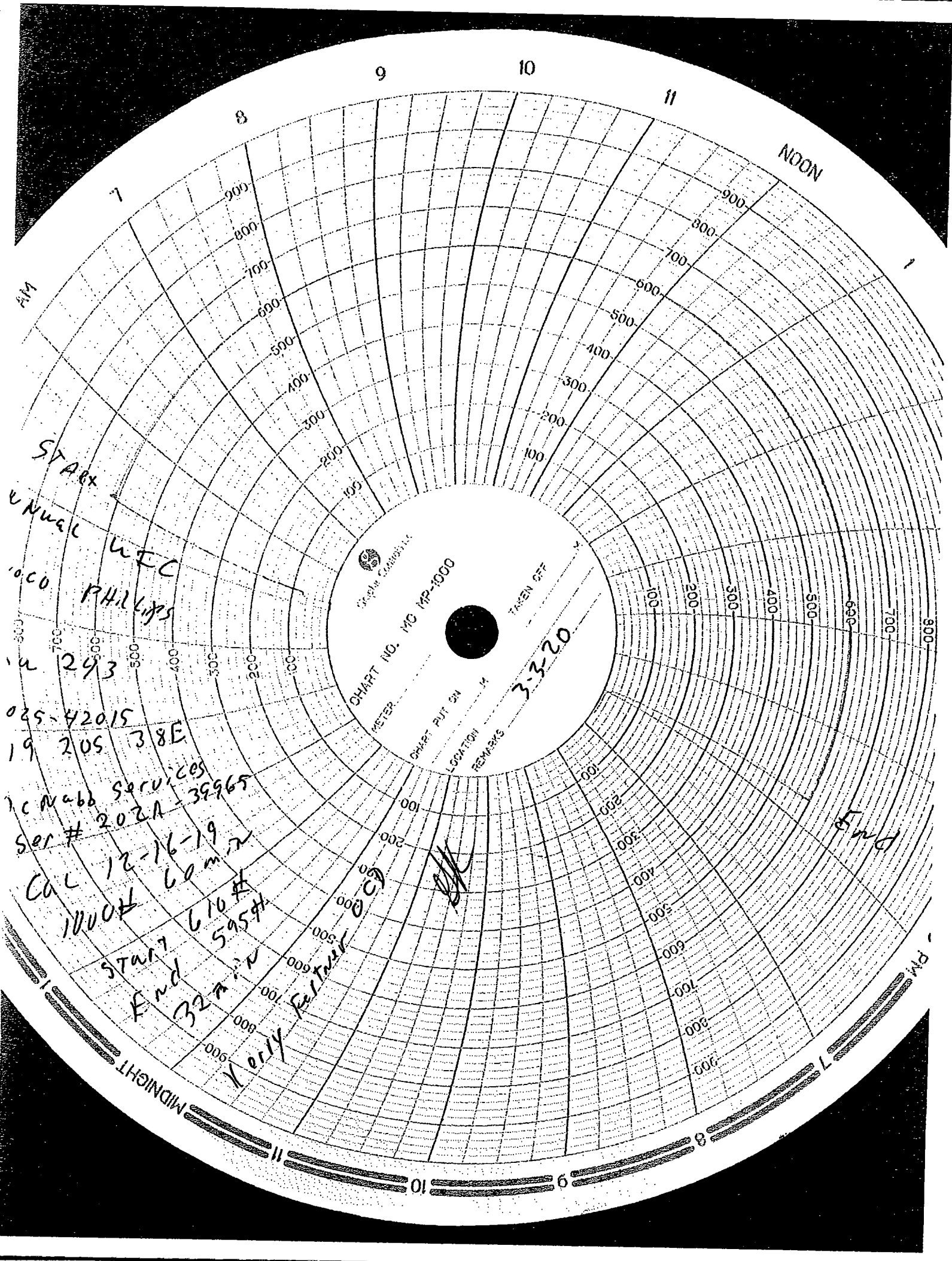

START  
UNUAL  
WEC  
PHILIPS  
293  
025-42015  
19 205 38E  
CMAA Services  
Ser # 202A-39965  
CAL 12-16-19  
1000# 60 min  
start 610#  
End 32 min  
Verify

CHART NO. MC MP-1000  
TAKEN OFF  
LOCATION REMARKS  
3-3-20

MIDNIGHT  
PM  
AM  
NOON

9  
10  
11