

Submit 1 Copy To Appropriate District Office

District I - (575) 393-6161  
1625 N. French Dr., Hobbs, NM 88240  
District II - (575) 748-1283  
811 S. First St., Artesia, NM 88210  
District III - (505) 334-6178  
1000 Rio Brazos Rd., Aztec, NM 87410  
District IV - (505) 476-3460  
1220 S. St. Francis Dr., Santa Fe, NM 87505

State of New Mexico  
Energy, Minerals and Natural Resources

OIL CONSERVATION DIVISION  
1220 South St. Francis Dr.  
Santa Fe, NM 87505

Form C-103  
Revised July 18, 2013

WELL API NO.

30-025-07812

5. Indicate Type of Lease

STATE ☐ FEE ☐

6. State Oil & Gas Lease No.

FEDERAL LEASE

7. Lease Name or Unit Agreement Name

SEMUR PERMIAN

8. Well Number

018

9. OGRID Number

217817

10. Pool name or Wildcat

SKAGGS

SUNDRY NOTICES AND REPORTS ON WELLS

(DO NOT USE THIS FORM FOR PROPOSALS TO DRILL OR TO DEEPEN OR PLUG BACK OR A DIFFERENT RESERVOIR. USE "APPLICATION FOR PERMIT" (FORM C-101) FOR SUCH PROPOSALS.)

1. Type of Well: Oil Well ☐ Gas Well ☐ Other ☐ Injection ☐

2. Name of Operator

ConocoPhillips Company

3. Address of Operator

P. O. Box 2197, Houston, TX 77252

4. Well Location

Unit Letter K : 1980 feet from the SOUTH line and 1980 feet from the WEST line  
Section 19 Township 20S Range 38E NMPM County LEA

11. Elevation (Show whether DR, RKB, RT, GR, etc.)

12. Check Appropriate Box to Indicate Nature of Notice, Report or Other Data

NOTICE OF INTENTION TO:

PERFORM REMEDIAL WORK ☐ PLUG AND ABANDON ☐  
TEMPORARILY ABANDON ☐ CHANGE PLANS ☐  
PULL OR ALTER CASING ☐ MULTIPLE COMPL ☐  
DOWNHOLE COMMINGLE ☐  
CLOSED-LOOP SYSTEM ☐  
OTHER: ☐

SUBSEQUENT REPORT OF:

REMEDIAL WORK ☐ ALTERING CASING ☐  
COMMENCE DRILLING OPNS. ☐ P AND A ☐  
CASING/CEMENT JOB ☐

OTHER: BH/5 YEAR MIT ☒

13. Describe proposed or completed operations. (Clearly state all pertinent details, and give pertinent dates, including estimated date of starting any proposed work). SEE RULE 19.15.7.14 NMAC. For Multiple Completions: Attach wellbore diagram of proposed completion or recompletion.

CONOCOPHILLIPS COMPANY CONDUCTED THE YEARLY BH TEST, FORM ATTACHED

CONDUCTED THE 5 YEAR MIT ON 3/3/20 TO 560#/32 MINS- GOOD TEST, CHART ATTACHED

Spud Date:

Rig Release Date:

I hereby certify that the information above is true and complete to the best of my knowledge and belief.

SIGNATURE Rhonda Rogers TITLE Regulatory Coordinator DATE 3/9/2020

Type or print name Rhonda Rogers E-mail address: rogerrs@conocophillips.com PHONE: 832-486-2737

For State Use Only

APPROVED BY: Kerry Int TITLE CO A DATE 3-27-20

Conditions of Approval (if any):

State of New Mexico  
Energy, Minerals and Natural Resources Department  
Oil Conservation Division Hobbs District Office  
BRADENHEAD TEST REPORT

Operator Name <b>ConocoPhillips Company</b>	API Number <b>3002507812</b>
Well Name <b>SEMU PERMIAN</b>	Well No <b>018W</b>

**Surface Location**

UL - Lot	SEC	Tnsp	Range	Feet From	N/S Line	Feet From	E/W Line	County
K	19	20S	38E	1980	S	1980	W	LEA

**Well Status**

TA'D WELL YES	SHUT-IN YES	INJECTOR SWD	PRODUCER GAS	DATE <b>3-3-20</b>
------------------	----------------	-----------------	-----------------	-----------------------

**OBSERVED DATA**

	(A) Surface	(B) Interm (1)	(C) Interm (2)	(D) Prod Csg	(E) Tubing
Pressure	0	NA	NA	200	1750
Flow Characteristics					CO2
Puff	Y / N	Y / N	Y / N	Y / N	WTR
Steady Flow	Y / N	Y / N	Y / N	Y / N	GAS
Surges	Y / N	Y / N	Y / N	Y / N	
Down to Nothing	Y / N	Y / N	Y / N	Y / N	
Gas or Oil	Y / N	Y / N	Y / N	Y / N	
Water	Y / N	Y / N	Y / N	Y / N	

Remarks- Please state for each string (A,B,C,D) pertinent information regarding bleed down or continuous build up if applies.

MIT

Mc Nab Services Ser # 202A-39965 Cal 12-16-20

Signature: <i>Erik Quiroz</i>	OIL CONSERVATION DIVISION
Print name: <b>Erik Quiroz</b>	Entered in RBDMS
Title: <b>MSO 2</b>	Re-test
E-mail Address: <b>ERIK.B.QUIROZ@CONOCOPhillips.com</b>	
Date: <b>3-3-20</b>	Phone:
Witness: <b>Kerry Fortner-OCD</b>	

263-6633

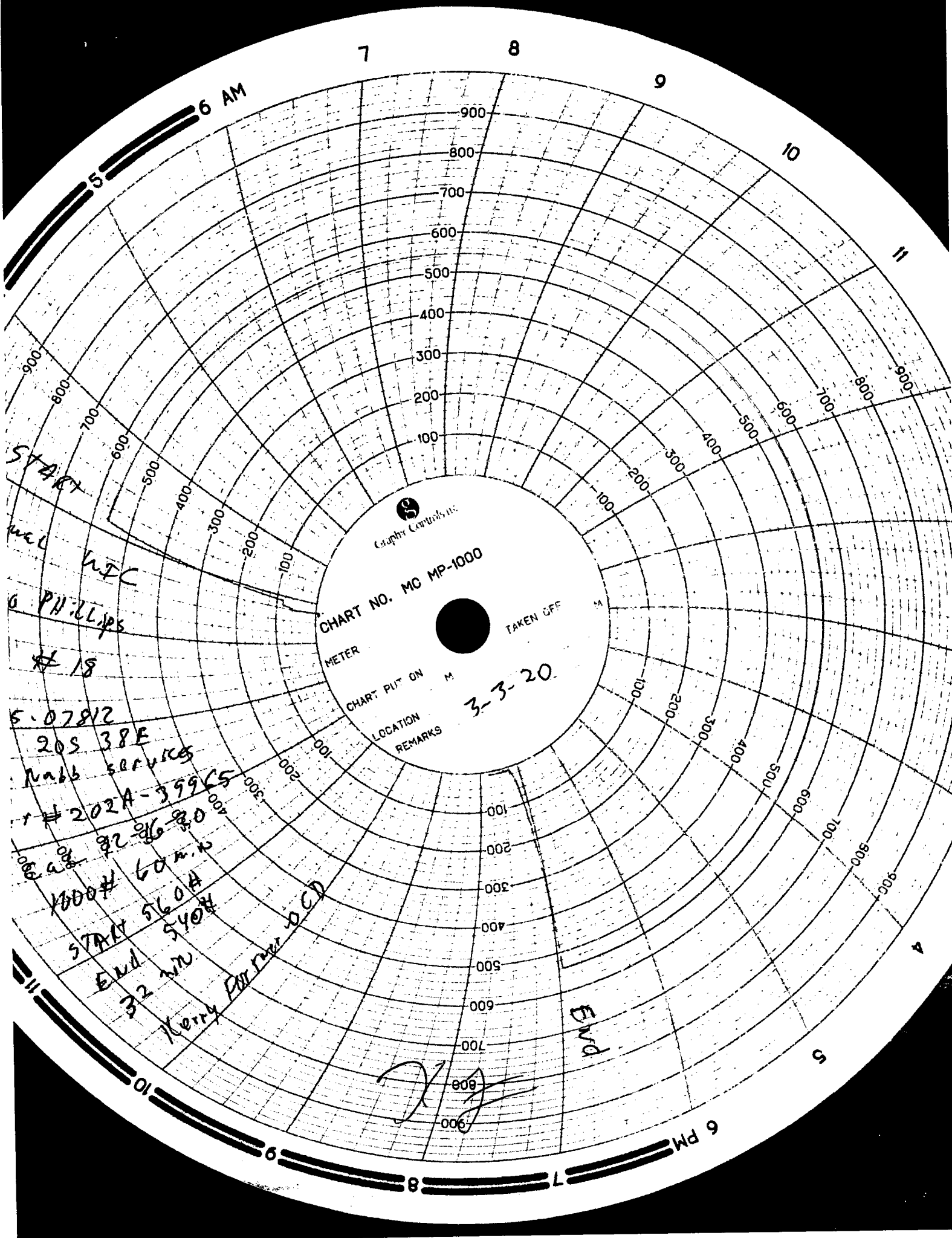

Graph Controls, Inc.

CHART NO. MC MP-1000

METER

TAKEN OFF

CHART PUT ON

LOCATION  
REMARKS

3-3-20

START

WEL  
WTC  
PHILLIPS

# 18

5.07812

20S 38E

Nabb services

# 202A-39965

82-86-80

1000# 60 n.w

START 560A

END 540H

32 n.w

Kerry Farmer DCD

END

*[Handwritten signature]*