

Submit 1 Copy To Appropriate District
Office
District I
1625 N. French Dr., Hobbs, NM 88240
District II
1301 W. Grand Ave., Artesia, NM 88210
District III
1000 Rio Brazos Rd., Aztec, NM 87410
District IV
1220 S. St. Francis Dr., Santa Fe, NM
87505

State of New Mexico
Energy, Minerals and Natural Resources

Form C-103
October 13, 2009

OIL CONSERVATION DIVISION
1220 South St. Francis Dr.
Santa Fe, NM 87505

WELL API NO. 30-025-04055
5. Indicate Type of Lease STATE <input checked="" type="checkbox"/> FEE <input type="checkbox"/>
6. State Oil & Gas Lease No.
7. Lease Name or Unit Agreement Name State T
8. Well Number 3
9. OGRID Number 873
10. Pool name or Wildcat Eumont Yates 7 Rivers Queen
11. Elevation (Show whether DR, RKB, RT, GR, etc.)

SUNDRY NOTICES AND REPORTS ON WELLS
(DO NOT USE THIS FORM FOR PROPOSALS TO DRILL OR TO DEEPEN OR PLUG BACK TO A
DIFFERENT RESERVOIR. USE "APPLICATION FOR PERMIT" (FORM C-101) FOR SUCH
PROPOSALS.)

1. Type of Well: Oil Well <input type="checkbox"/> Gas Well <input checked="" type="checkbox"/>
2. Name of Operator Apache Corp.
3. Address of Operator P O box Drawer D Monument NM 88265
4. Well Location Unit Letter <u>F</u> : <u>1980</u> feet from the <u>N</u> line and <u>1980</u> feet from the <u>W</u> line Section <u>25</u> Township <u>19S</u> Range <u>36E</u> NMPM Lea County
11. Elevation (Show whether DR, RKB, RT, GR, etc.)

12. Check Appropriate Box to Indicate Nature of Notice, Report or Other Data

NOTICE OF INTENTION TO: PERFORM REMEDIAL WORK <input type="checkbox"/> PLUG AND ABANDON <input type="checkbox"/> TEMPORARILY ABANDON <input type="checkbox"/> CHANGE PLANS <input type="checkbox"/> PULL OR ALTER CASING <input type="checkbox"/> MULTIPLE COMPL <input type="checkbox"/> DOWNHOLE COMMINGLE <input type="checkbox"/>	SUBSEQUENT REPORT OF: REMEDIAL WORK <input type="checkbox"/> ALTERING CASING <input type="checkbox"/> COMMENCE DRILLING OPNS. <input type="checkbox"/> P AND A <input type="checkbox"/> CASING/CEMENT JOB <input type="checkbox"/>
OTHER: <input type="checkbox"/>	OTHER: TA Test Extension <input checked="" type="checkbox"/>

13. Describe proposed or completed operations. (Clearly state all pertinent details, and give pertinent dates, including estimated date of starting any proposed work). SEE RULE 19.15.7.14 NMAC. For Multiple Completions: Attach wellbore diagram of proposed completion or recompletion.

1. RU Sunrise Truck and chart recorder.
2. Open surface casing and monitor during test.
3. Test casing to 562# for 32 minutes, ending pressure 558#. Record test on chart.
4. Release pressure. RDMO.
5. See attached chart and Bradenhead test. Request TA extension.

FINAL TA STATUS- EXTENSION

Approval of TA EXPIRES: 1/1/21
Well needs to be PLUGGED OR RETURNED
to PRODUCTION
BY THE DATE STATED ABOVE: KJ

Spud Date:

I hereby certify that the information above is true and complete to the best of my knowledge and belief.

SIGNATURE Joel Sisk TITLE Production Foreman DATE 6/3/2020

Type or print name Joel Sisk E-mail address: joel.sisk@apacheccorp.com PHONE: 575-441-0793

For State Use Only

APPROVED BY: Kerry Fort TITLE C O A DATE 6-16-20
Conditions of Approval (if any):

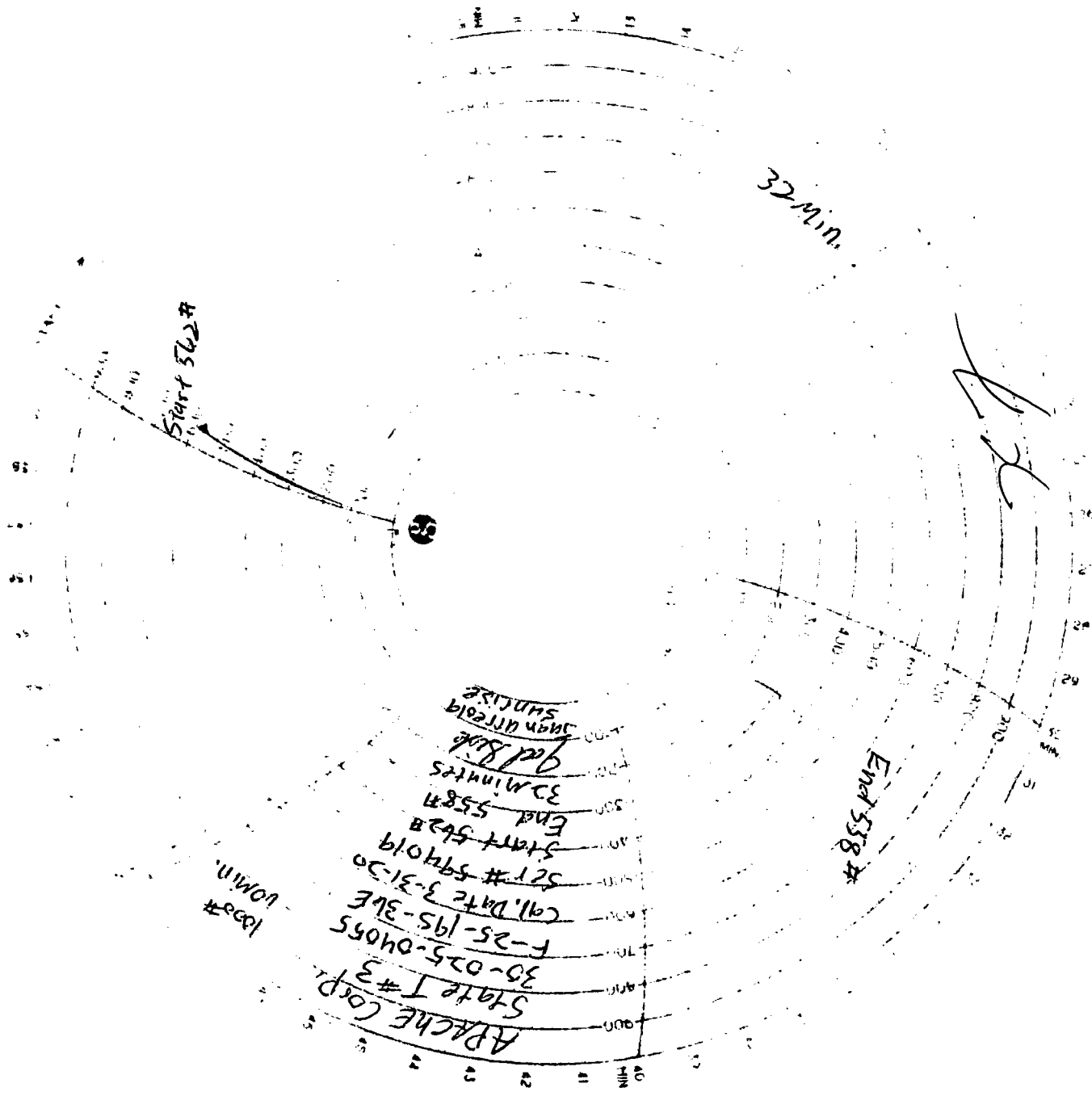

HOBBS OCD
JUN 09 2020
RECEIVED

HOBBS OCD
JUN 09 2020
RECEIVED