

District I
1625 Fr. French Dr., Hobbs, NM 88240
District II
1301 W. Grand Avenue, Artesia, NM 88210
District III
1000 Rio Brazos Road, Aztec, NM 87410
District IV
1220 S. St. Francis Dr., Santa Fe, NM 87505

State of New Mexico
Energy Minerals and Natural Resources

Oil Conservation Division
1220 South St. Francis Dr.
Santa Fe, NM 87505

Form C-144
June 1, 2004

For drilling and production facilities, submit to appropriate NMOCD District Office.
For downstream facilities, submit to Santa Fe office

Pit or Below-Grade Tank Registration or Closure

Is pit or below-grade tank covered by a "general plan"? Yes ☐ No ☐

Type of action: Registration of a pit or below-grade tank ☐ Closure of a pit or below-grade tank ☒

Operator: Apache Corp. Telephone: 432-527-3311 e-mail address: hamil@swain@usa.apache.com
Address: P.O. Box 848 Wink Texas 79789
Facility or well name: JG Haze #14 API #: 30-026-37124 U/L or Qtr/Qtr K Sec 33 T 21 R 37
County: Lin Latitude 32° 25' 57" Longitude 103° 10' 02" NAD: 1927 ☒ 1983 ☐
Surface Owner: Federal ☐ State ☐ Private ☐ Indian ☒

Pit Type: Drilling <input checked="" type="checkbox"/> Production <input type="checkbox"/> Disposal <input type="checkbox"/> Workover <input type="checkbox"/> Emergency <input type="checkbox"/> Lined <input checked="" type="checkbox"/> Unlined <input type="checkbox"/> Liner type: Synthetic <input checked="" type="checkbox"/> Thickness <u>12</u> mil Clay <input type="checkbox"/> Pit Volume <u>7000</u> bbl	Below-grade tank Volume: _____ bbl Type of fluid: _____ Construction material: _____ Double-walled, with leak detection? Yes <input type="checkbox"/> If not, explain why not: _____
Depth to ground water (vertical distance from bottom of pit to seasonal high water elevation of ground water.) <u>90 ft.</u>	Less than 50 feet (20 points) 50 feet or more, but less than 100 feet (10 points) 100 feet or more (0 points)
Wellhead protection area: (Less than 200 feet from a private domestic water source, or less than 1000 feet from all other water sources.)	Yes (20 points) No (0 points)
Distance to surface water: (horizontal distance to all wetlands, playas, irrigation canals, ditches, and perennial and ephemeral watercourses.)	Less than 200 feet (20 points) 200 feet or more, but less than 1000 feet (10 points) 1000 feet or more (0 points)
Ranking Score (Total Points) <u>10</u>	

If this is a pit closure: (1) Attach a diagram of the facility showing the pit's relationship to other equipment and tanks. (2) Indicate disposal location: (check the onsite box if you are burying in place) onsite ☒ offsite ☐ If offsite, name of facility: _____ (3) Attach a general description of remedial action taken including remediation start date and end date. (4) Groundwater encountered: No ☐ Yes ☐ If yes, show depth below ground surface _____ ft. and attach sample results. (5) Attach soil sample results and a diagram of sample locations and excavations.

Additional Comments: Plan to trench away onsite. Excavate trench adjacent to drilling pit. Line trench with 12 mil plastic. Put contents of drilling pit in trench, cover trench with 20 mil plastic + 3 ft of clean soil. compact, level + seed.
Notify OCD before starting + file summary notice after closing, will start soon after approval.

I hereby certify that the information above is true and complete to the best of my knowledge and belief. I further certify that the above-described pit or below-grade tank has been/will be constructed or closed according to NMOCD guidelines ☐, a general permit ☒, or an (attached) alternative OCD-approved plan ☒

Date: 8/23/06

Printed Name/Title Eddie W. Seay, Agent Signature Eddie W. Seay

Your certification and NMOCD approval of this application/closure does not relieve the operator of liability should the contents of the pit or tank contaminate ground water or otherwise endanger public health or the environment. Nor does it relieve the operator of its responsibility for compliance with any other federal, state, or local laws and/or regulations.

Approval:

Printed Name/Title L. JOHNSON - ENVIRO ENGR

Signature L. Johnson

Date: 8.23.08

State of New Mexico

Energy, Minerals and Natural Resources Department

DISTRICT I

1620 N. FRANCES DR., BOHRS, NM 88340

DISTRICT II

1301 W. GRAND AVENUE, ARTESIA, NM 88210

DISTRICT III

1000 Rio Graces Rd., Aztec, NM 87410

DISTRICT IV

1320 S. ST. FRANCES DR., SANTA FE, NM 87505

OIL CONSERVATION DIVISION
1220 SOUTH ST. FRANCIS DR.
Santa Fe, New Mexico 87505

Form C-101

Revised JUNE 10, 2001

Submit to Appropriate District Office:

State Lease - 4 Copies

Fee Lease - 3 Copies

WELL LOCATION AND ACREAGE DEDICATION PLAT

☐ AMENDED REPORT

API Number: 30-025-37124	Pool Code: 24150	Pool Name: EUNICE; SAN ANDRES
Property Code: 24473	Property Name: JG HARE	Well Number: 14
OCRID No. 873	Operator Name: APACHE CORPORATION	Elevation: 3447'

Surface Location

UL or lot No.	Section	Township	Range	Lot Idn	Feet from the	North/South line	Feet from the	East/West line	County
K	33	21-S	37-E		1650	SOUTH	2280	WEST	LEA

Bottom Hole Location If Different From Surface

UL or lot No.	Section	Township	Range	Lot Idn	Feet from the	North/South line	Feet from the	East/West line	County
Dedicated Acres	Joint or Infill	Consolidation Code	Order No.						

NO ALLOWABLE WILL BE ASSIGNED TO THIS COMPLETION UNTIL ALL INTERESTS HAVE BEEN CONSOLIDATED
OR A NON-STANDARD UNIT HAS BEEN APPROVED BY THE DIVISION

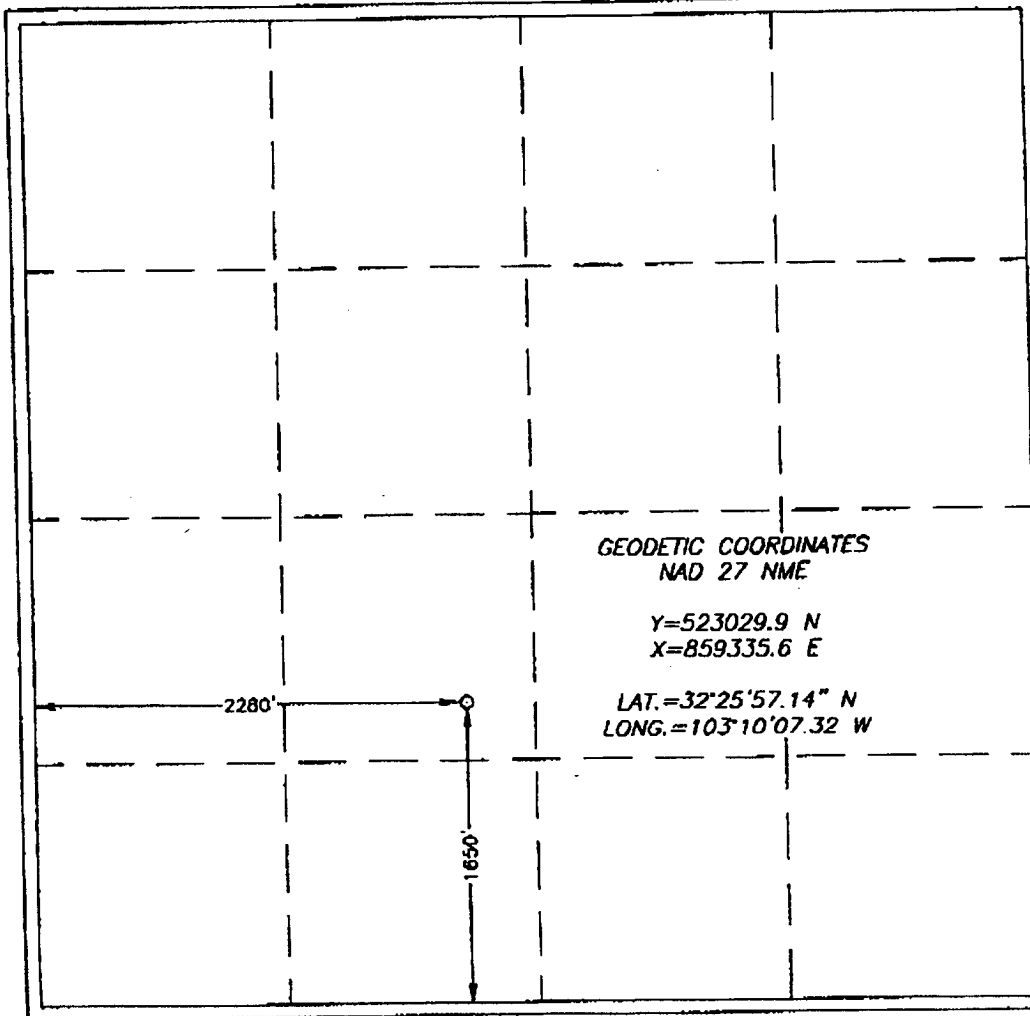

OPERATOR CERTIFICATION

I hereby certify that the information contained herein is true and complete to the best of my knowledge and belief.

[Signature]

Signature

Glenn Bane

Printed Name

Drilling Engineer

Title

March 9, 2005

Date

SURVEYOR CERTIFICATION

I hereby certify that the well location shown on this plat was plotted from field notes of actual surveys made by me or under my supervision, and that the same is true and correct to the best of my belief.

DECEMBER 15, 2004

Date Surveyed

Signature

Professional Surveyor

GARY EIDSON

NEW MEXICO

04-17-1681

12/27/04

1284

PROFESSIONAL

1284

New Mexico Office of the State Engineer
POD Reports and Downloads

Township: **21S** Range: **37E** Sections:

NAD27 X: Y: Zone: Search Radius:

County: Basin: Number: Suffix:

Owner Name: (First) (Last) ☐ Non-Domestic ☐ Domestic ☒ All

POD / Surface Data Report

Avg Depth to Water Report

Water Column Report

Clear Form

iWATERS Menu

Help

AVERAGE DEPTH OF WATER REPORT 08/22/2006

Bsn	Tws	Rng	Sec	Zone	X	Y	Wells	(Depth Water in Feet)		
								Min	Max	Avg
CP	21S	37E	04				2	75	75	75
CP	21S	37E	06				1	73	73	73
CP	21S	37E	16				1	70	70	70
CP	21S	37E	22				1	53	53	53
CP	21S	37E	23				1	65	65	65
CP	21S	37E	23		924000	6600000	1	65	65	65
CP	21S	37E	27				1	76	76	76
CP	21S	37E	28				3	65	75	71
CP	21S	37E	33				1	100	100	100

Record Count: 12