

UNITED STATES
DEPARTMENT OF THE INTERIOR
BUREAU OF LAND MANAGEMENT

OCD Hobbs

FORM APPROVED
OMB No. 1004-0137
Expires: March 31, 2007

SUNDRY NOTICES AND REPORTS ON WELLS
Do not use this form for proposals to drill or to re-enter an abandoned well. Use Form 3160-3 (APD) for such proposals.

SUBMIT IN TRIPLICATE- Other instructions on reverse side.

1. Type of Well <input checked="" type="checkbox"/> Oil Well <input type="checkbox"/> Gas Well <input type="checkbox"/> Other <input checked="" type="checkbox"/>		5. Lease Serial No L.C-029405A
2. Name of Operator COG Operating LLC		6. If Indian, Allottee or Tribe Name
3a. Address 550 W. Texas Ave., Suite 1300 Midland, TX 79701	3b. Phone No (include area code) 432-685-4340	7. If Unit or CA/Agreement, Name and/or No
4. Location of Well (Footage, Sec., T., R., M., or Survey Description) 2310 FNL & 330 FWL SEC. 20, T17S, R32E, U1A		8. Well Name and No. BC FEDERAL #42
		9. API Well No. 30-025-39416
		10. Field and Pool, or Exploratory Area Maljamar; Yeso West
		11. County or Parish, State LEA, NM

12. CHECK APPROPRIATE BOX(ES) TO INDICATE NATURE OF NOTICE, REPORT, OR OTHER DATA

TYPE OF SUBMISSION	TYPE OF ACTION		
<input checked="" type="checkbox"/> Notice of Intent	<input type="checkbox"/> Acidize	<input type="checkbox"/> Deepen	<input type="checkbox"/> Production (Start/Resume)
<input type="checkbox"/> Subsequent Report	<input type="checkbox"/> Alter Casing	<input type="checkbox"/> Fracture Treat	<input type="checkbox"/> Reclamation
<input type="checkbox"/> Final Abandonment Notice	<input type="checkbox"/> Casing Repair	<input type="checkbox"/> New Construction	<input type="checkbox"/> Recomplete
	<input type="checkbox"/> Change Plans	<input type="checkbox"/> Plug and Abandon	<input type="checkbox"/> Temporarily Abandon
	<input type="checkbox"/> Convert to Injection	<input type="checkbox"/> Plug Back	<input type="checkbox"/> Water Disposal
			<input type="checkbox"/> Water Shut-Off
			<input type="checkbox"/> Well Integrity
			<input checked="" type="checkbox"/> Other build battery

13 Describe Proposed or Completed Operation (clearly state all pertinent details, including estimated starting date of any proposed work and approximate duration thereof. If the proposal is to deepen directionally or recomplete horizontally, give subsurface locations and measured and true vertical depths of all pertinent markers and zones Attach the Bond under which the work will be performed or provide the Bond No. on file with BLM/BIA Required subsequent reports shall be filed within 30 days following completion of the involved operations. If the operation results in a multiple completion or recompletion in a new interval, a Form 3160-4 shall be filed once testing has been completed Final Abandonment Notices shall be filed only after all requirements, including reclamation, have been completed, and the operator has determined that the site is ready for final inspection.)

COG respectfully requests permission to build a tank battery at the existing BC Federal #42 well site.

The facilities will be constructed on the North side of the pad running East to West as depicted on attached surveyed plat.

Once construction is completed, the southern portion of the pad will be reclaimed 30 ft. toward the well head.

RECEIVED

JUL 21 2010

HOBBSOCD

14 I hereby certify that the foregoing is true and correct
Name (Printed/Typed) **Phyllis A. Edwards** Title **Regulatory Analyst**

Signature *Phyllis A. Edwards* Date **06/24/2010**

THIS SPACE FOR FEDERAL OR STATE OFFICE USE

Approved by _____
Conditions of approval, if any, are attached Approval of this notice does not warrant or certify that the applicant holds legal or equitable title to those rights in the subject lease which would entitle the applicant to conduct operations thereon.

PETROLEUM ENGINEER
Title _____ Date _____
Office *KE*

APPROVED
JUL 22 2010
JUL 18 2010
JAMES A. AMOS
SUPERVISOR

Title 18 U.S.C. Section 1001 and Title 43 U.S.C. Section 1212, make it a crime for any person knowingly and willfully to make to any department or agency of the United States any false, fictitious or fraudulent statements or representations as to any matter within its jurisdiction.

(Instructions on page 2)

7m

COG OPERATING LLC

550 W. Texas Ave Ste 1300 Midland, Texas 79701
(432)-683-7443

B C Federal #42 Lea County, NM

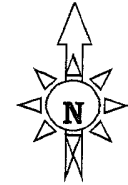

June 24, 2010

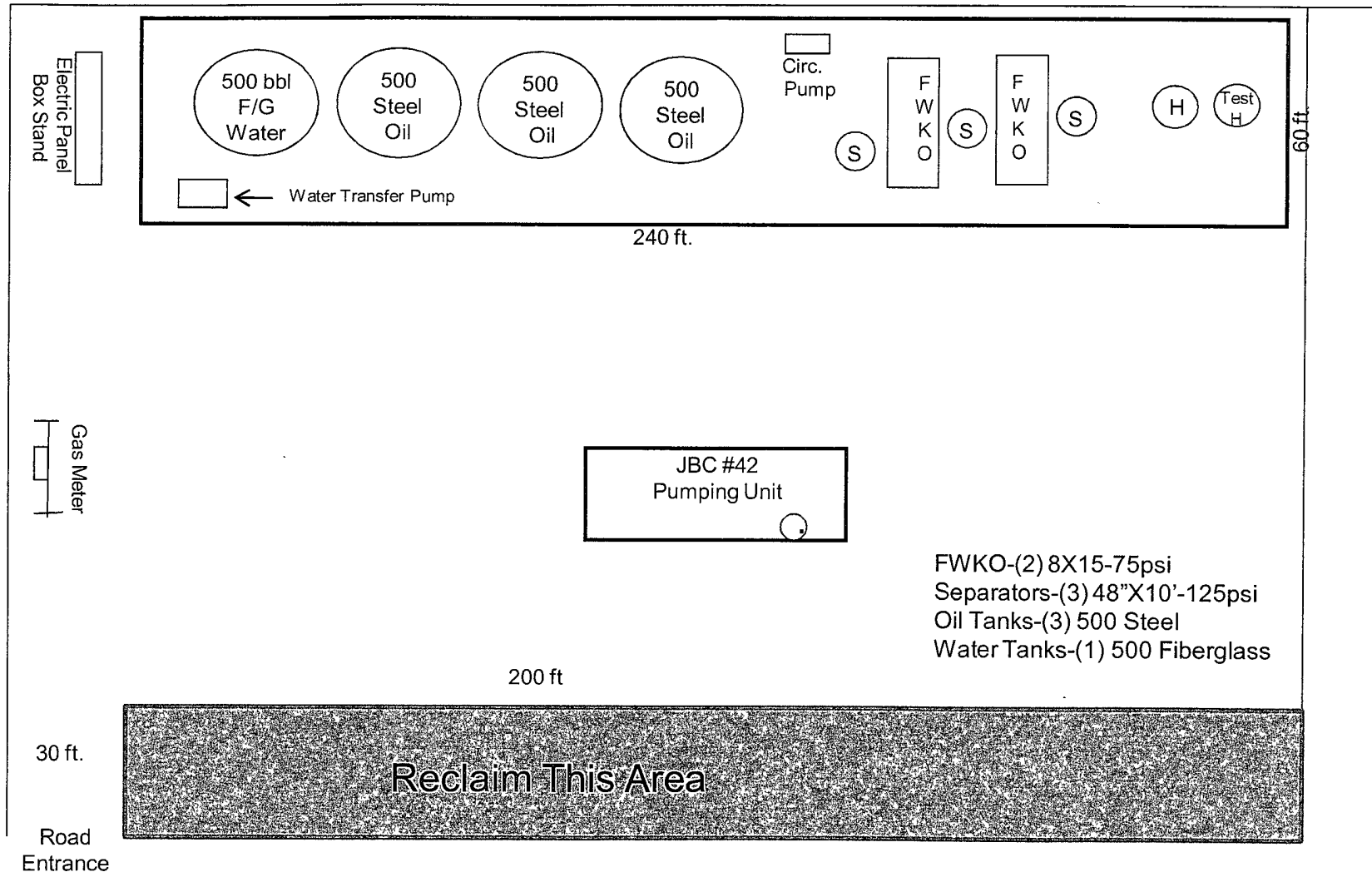

SECTION 20, TOWNSHIP 17 SOUTH, RANGE 32 EAST, N.M.P.M.
LEA COUNTY NEW MEXICO

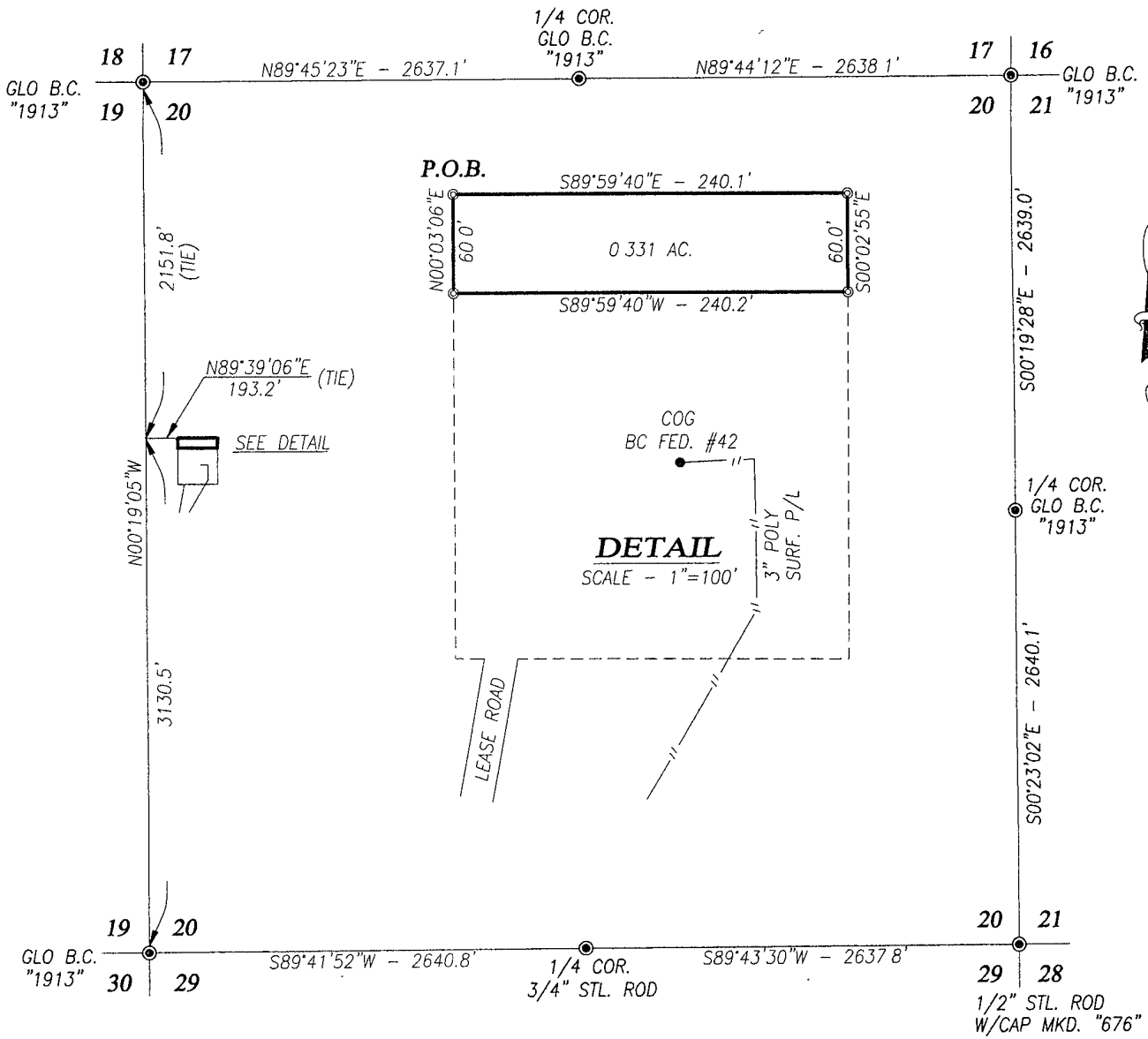

DESCRIPTION

A TRACT OF LAND LOCATED ON USA LAND IN THE EAST HALF OF SECTION 20, TOWNSHIP 17 SOUTH, RANGE 32 EAST, N.M.P.M., LEA COUNTY, NEW MEXICO BEING MORE PARTICULARLY DESCRIBED AS FOLLOWS.

BEGINNING AT THE NORTHWEST CORNER OF THIS TRACT, WHICH LIES S00°19'05"E ALONG THE WEST LINE OF SAID SECTION A DISTANCE OF 2151.8 FEET AND N89°39'06"E 193.2 FEET FROM THE NORTHWEST CORNER OF SAID SECTION; THEN S89°59'40"E 240.1 FEET TO THE NORTHEAST CORNER OF THIS TRACT; THEN S00°02'55"E 60.0 FEET TO THE SOUTHWEST CORNER OF THIS TRACT, THEN S89°59'40"W 240.2 FEET TO THE SOUTHWEST CORNER OF THIS TRACT, THEN N00°03'06"E 60.0 FEET TO THE POINT OF BEGINNING AND CONTAINING 0.331 ACRES MORE OR LESS

LEGEND

- DENOTES FOUND CORNER AS NOTED
- ⊙ DENOTES SET SPIKE NAIL
- DENOTES EXISTING WELL LOCATION

NOTE

BEARINGS SHOWN HEREON ARE MERCATOR GRID AND CONFORM TO THE NEW MEXICO COORDINATE SYSTEM "NEW MEXICO EAST ZONE" NORTH AMERICAN DATUM 1983 DISTANCES ARE SURFACE VALUES.

I HEREBY CERTIFY THAT I DIRECTED AND AM RESPONSIBLE FOR THIS ACTUAL ON THE GROUND SURVEY, THAT THIS SURVEY IS TRUE AND CORRECT TO THE BEST OF MY KNOWLEDGE AND BELIEF, AND THAT THIS SURVEY AND PLAT MEET THE MINIMUM STANDARDS FOR SURVEYING IN NEW MEXICO.

Ronald J. Eidson
GARY G. EIDSON, N.M. P.S. No. 12641
RONALD J. EIDSON, N.M. P.S. No. 3239

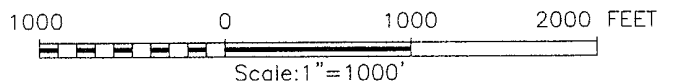

COG OPERATING, LLC	
SURVEY FOR A TANK BATTERY SITE SITUATED IN THE E/2 OF SECTION 20, TOWNSHIP 17 SOUTH, RANGE 32 EAST, N.M.P.M., LEA COUNTY, NEW MEXICO	
Survey Date: 6/16/10	Sheet 1 of 1 Sheets
W O Number: 10.11.0887	Drawn By: LA
Date: 6/21/10	CAD File: 10110887

PROVIDING SURVEYING SERVICES
SINCE 1946
JOHN WEST SURVEYING COMPANY
412 N DAL PASO
HOBBS, N.M 88240
(575) 393-3117