

Submit 1 Copy To Appropriate District Office
 District I
 1625 N. French Dr., Hobbs, NM 88240
 District II
 1301 W Grand Ave., Artesia, NM 88218
 District III
 1000 Rio Brazos Rd., Aztec, NM 87410
 District IV
 1220 S. St Francis Dr., Santa Fe, NM 87505

RECEIVED
AUG 30 2010
HOBBSOCD

State of New Mexico
 Energy, Minerals and Natural Resources
 OIL CONSERVATION DIVISION
 1220 South St. Francis Dr.
 Santa Fe, NM 87505

Form C-103
 October 13, 2009

SUNDRY NOTICES AND REPORTS ON WELLS (DO NOT USE THIS FORM FOR PROPOSALS TO DRILL OR TO DEEPEN OR PLUG BACK TO A DIFFERENT RESERVOIR USE "APPLICATION FOR PERMIT" (FORM C-101) FOR SUCH PROPOSALS)		WELL API NO. 30-025.23894 ✓
1. Type of Well: Oil Well <input type="checkbox"/> Gas Well <input checked="" type="checkbox"/> Other <u>Injection well</u>		5. Indicate Type of Lease STATE <input type="checkbox"/> FEE <input checked="" type="checkbox"/>
2. Name of Operator <u>VPR operating, LLC</u> ✓		6. State Oil & Gas Lease No.
3. Address of Operator <u>1406 Camp Craft Rd. Ste. 106, Austin, Tx 78746</u>		7. Lease Name or Unit Agreement Name <u>SFPRR</u> ✓
4. Well Location Unit Letter <u>L</u> : <u>1980</u> feet from the <u>South</u> line and <u>660</u> feet from the <u>East</u> line Section <u>27</u> Township <u>9S</u> Range <u>27E1</u> NMPM County <u>Lea</u> ✓		8. Well Number <u>12</u> ✓
11. Elevation (Show whether DR, RKB, RT, GR, etc.) <u>KB 3975'</u>		9. OGRID Number <u>266091</u> ✓
10. Pool name or Wildcat <u>Saeyyer San Andres, West</u> ✓		10. Pool name or Wildcat <u>Saeyyer San Andres, West</u> ✓

12. Check Appropriate Box to Indicate Nature of Notice, Report or Other Data

NOTICE OF INTENTION TO: PERFORM REMEDIAL WORK <input type="checkbox"/> PLUG AND ABANDON <input type="checkbox"/> TEMPORARILY ABANDON <input type="checkbox"/> CHANGE PLANS <input type="checkbox"/> PULL OR ALTER CASING <input type="checkbox"/> MULTIPLE COMPL <input type="checkbox"/> DOWNHOLE COMMINGLE <input type="checkbox"/>		SUBSEQUENT REPORT OF: REMEDIAL WORK <input type="checkbox"/> ALTERING CASING <input type="checkbox"/> COMMENCE DRILLING OPNS. <input type="checkbox"/> P AND A <input type="checkbox"/> CASING/CEMENT JOB <input type="checkbox"/>	
OTHER: <input type="checkbox"/>		OTHER: <u>Conversion to injection</u> <input checked="" type="checkbox"/>	

13. Describe proposed or completed operations. (Clearly state all pertinent details, and give pertinent dates, including estimated date of starting any proposed work). SEE RULE 19.15.7.14 NMAC. For Multiple Completions: Attach wellbore diagram of proposed completion or recompletion.

Per Order No. 1330Z

8.23.10 - 8.25.10 RLI WS UNIT. LD RODS, PUMP & PROD TUBING.
 TALLIED & PL 156 job of 2 3/8" SALTA TBG W/
 A 1/2" AD-1 NICKEL COATED PKR. RLI PUMP/VAC TRUCK
 DISPLACE ANNUUS W/ PKR FLUID. SET PKR @ 4876'.
 TESTED TO 4600' - O.K. RD TRUCKS & RIG - M. BROWN
 WAS NOTIFIED.

Spud Date:

Rig Release Date:

I hereby certify that the information above is true and complete to the best of my knowledge and belief.

SIGNATURE [Signature] TITLE Agent for VPR operating DATE August 30, 2010

Type or print name M.Y. (Merch) Merchante e-mail address: mymerch@hotmail.com PHONE: (505) 492-1236

For State Use Only

APPROVED BY: [Signature] TITLE STAFF MGR DATE 9-9-10

Conditions of Approval (if any):

P.M

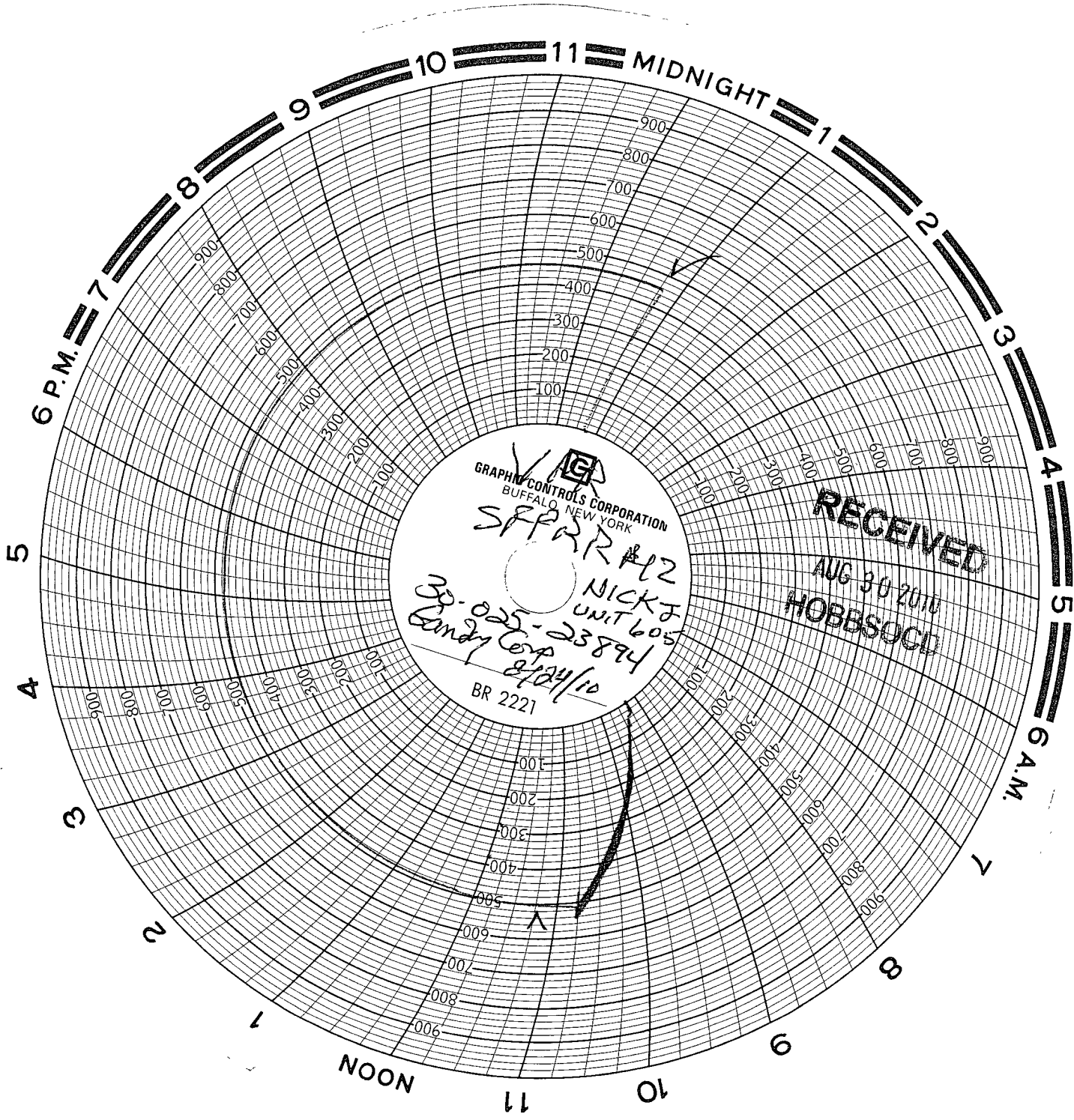

GRAPHIC CONTROLS CORPORATION
BUFFALO, NEW YORK

SPPRR #12
NICK
UNIT 605
30-025-23894
Gandy Corp
8/24/10
BR 2221

RECEIVED
AUG 30 2010
HOBSOCD