

30-025-28588

NO. OF COPIES RECEIVED		
DISTRIBUTION		
NTA FE		
FILE		
U.S.G.S.		
LAND OFFICE		
OPERATOR		

NEW MEXICO OIL CONSERVATION COMMISSION

Form C-101
Revised 1-1-65

5A. Indicate Type of Lease STATE <input checked="" type="checkbox"/> FEE <input type="checkbox"/>
5. State Oil & Gas Lease No. L-6428

APPLICATION FOR PERMIT TO DRILL, DEEPEN, OR PLUG BACK

1a. Type of Work	7. Unit Agreement Name		
b. Type of Well DRILL <input checked="" type="checkbox"/> DEEPEN <input type="checkbox"/> PLUG BACK <input type="checkbox"/> OIL WELL <input checked="" type="checkbox"/> GAS WELL <input type="checkbox"/> OTHER <input type="checkbox"/> SINGLE ZONE <input checked="" type="checkbox"/> MULTIPLE ZONE <input type="checkbox"/>	8. Farm or Lease Name Wiser State		
2. Name of Operator M. C. Gandy & Dale Gandy	9. Well No. 3		
3. Address of Operator c/o Oil Reports & Gas Services, Inc. Box 763, Hobbs, NM 88241	10. Field and Pool, or Wildcat E. Crossroads-SanAndres		
4. Location of Well UNIT LETTER <u>D</u> LOCATED <u>660</u> FEET FROM THE <u>North</u> LINE AND <u>655</u> FEET FROM THE <u>West</u> LINE OF SEC. <u>18</u> TWP. <u>10S</u> RGE. <u>37E</u> NMPM	12. County Lea		
19. Proposed Depth 5000	19A. Formation San Andres	20. Rotary or C.T. Rotary	
21. Elevations (Show whether DF, RT, etc.) 3977.4	21A. Kind & Status Plug. Bond One Well	21B. Drilling Contractor Lynco Drilling Co.	22. Approx. Date Work will start 2/2/84

PROPOSED CASING AND CEMENT PROGRAM

SIZE OF HOLE	SIZE OF CASING	WEIGHT PER FOOT	SETTING DEPTH	SACKS OF CEMENT	EST. TOP
12 1/4	8 5/8	24#	410	280	Circ.
7 7/8	4 1/2	9.5#	5000	1000	Circ.

Completion to be conventional perforation & treatment.
Blowout preventer sketch attached.

APPROVAL VALID FOR 180 DAYS
PERMIT EXPIRES 8/1/84
UNLESS DRILLING UNDERWAY

IN ABOVE SPACE DESCRIBE PROPOSED PROGRAM; IF PROPOSAL IS TO DEEPEN OR PLUG BACK, GIVE DATA ON PRESENT PRODUCTIVE ZONE AND PROPOSED NEW PRODUCTIVE ZONE. GIVE BLOWOUT PREVENTER PROGRAM, IF ANY.

I hereby certify that the information above is true and complete to the best of my knowledge and belief.

Signed Donna Hales Title Agent Date 1/31/84

(This space for State Use)

ORIGINAL SIGNED BY JERRY SEXTON

FEB 1 1984

APPROVED BY DISTRICT I SUPERVISOR TITLE _____ DATE _____

CONDITIONS OF APPROVAL, IF ANY:

NEW MEXICO OIL CONSERVATION COMMISSION
 WELL LOCATION AND ACREAGE DEDICATION PLAT

Form C-102
 Supersedes C-128
 Effective 1-1-65

All distances must be from the outer boundaries of the Section

Operator <i>M.C. & Dale Gandy</i> M. C. & DALE GANDY		Lease WISER STATE			Well No. 3
Tract Letter D	Section 18	Township 10 SOUTH	Range 37 EAST	County LEA	
Actual Footage Location of Well:					
660		feet from the NORTH		line and 655	
feet from the				feet from the WEST	
Ground Level Elev. 3977.4	Producing Formation San Andres		Pool East Crossroads		Dedicated Acreage: 40

1. Outline the acreage dedicated to the subject well by colored pencil or hachure marks on the plat below.
2. If more than one lease is dedicated to the well, outline each and identify the ownership thereof (both as to working interest and royalty).
3. If more than one lease of different ownership is dedicated to the well, have the interests of all owners been consolidated by communitization, unitization, force-pooling, etc?
 Yes No If answer is "yes," type of consolidation _____

If answer is "no," list the owners and tract descriptions which have actually been consolidated. (Use reverse side of this form if necessary.) _____

No allowable will be assigned to the well until all interests have been consolidated (by communitization, unitization, forced-pooling, or otherwise) or until a non-standard unit, eliminating such interests, has been approved by the Commission.

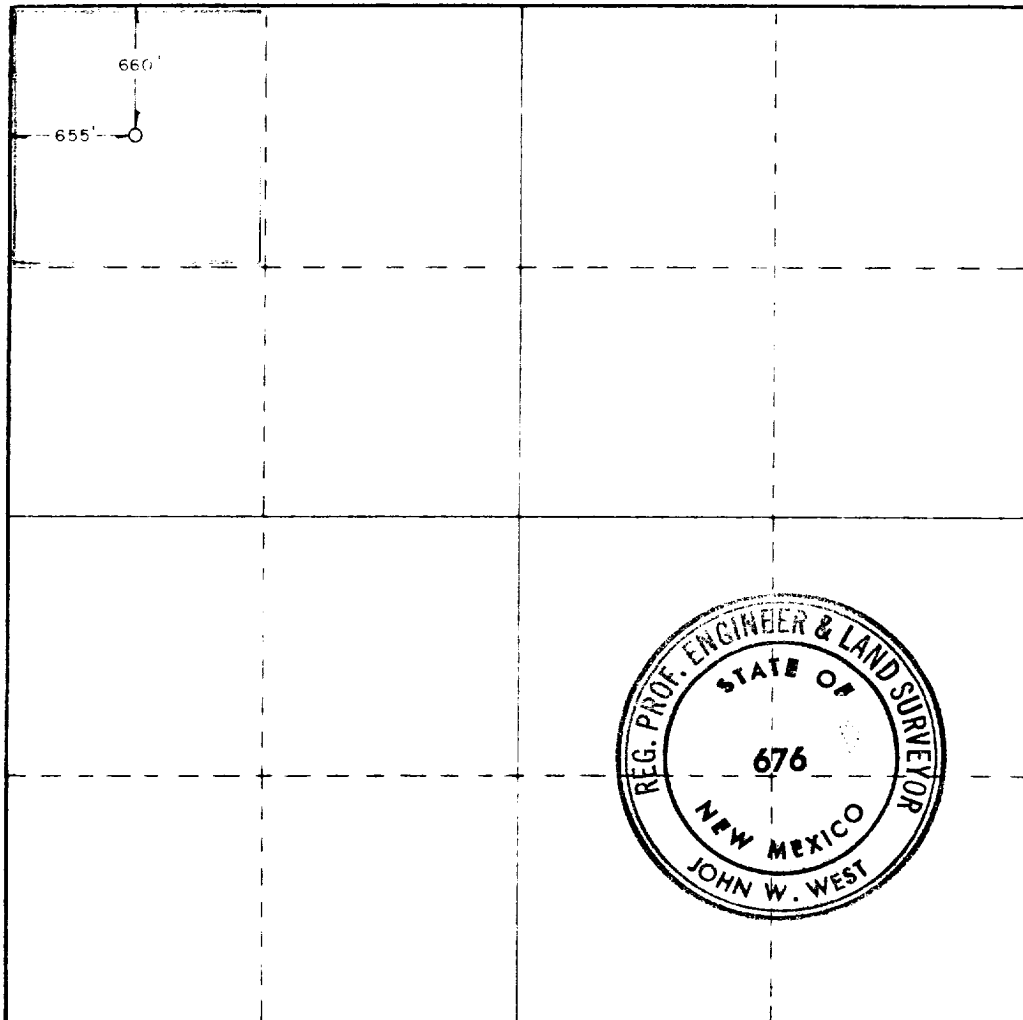

CERTIFICATION

I hereby certify that the information contained herein is true and complete to the best of my knowledge and belief.

Name: *Donna Walker*
 Position: **Agent**
 Company: **M.C. & Dale Gandy**
 Date: **1/30/84**

I hereby certify that the well location shown on this plat was plotted from field notes of actual surveys made by me or under my supervision and that the same is true and correct to the best of my knowledge and belief.

Date Surveyed: **AUGUST 16, 1983**
 Registered Professional Engineer and Land Surveyor:
John W. West
 Certificate No. **JOHN W. WEST, 676**
RONALD J. EIDSON, 3239

330 660 990 1320 1650 1980 2310 2640 2000 1600 1000 800 0

RECEIVED
JAN 31 1984
O.C. O.
HOBBS OFFICE

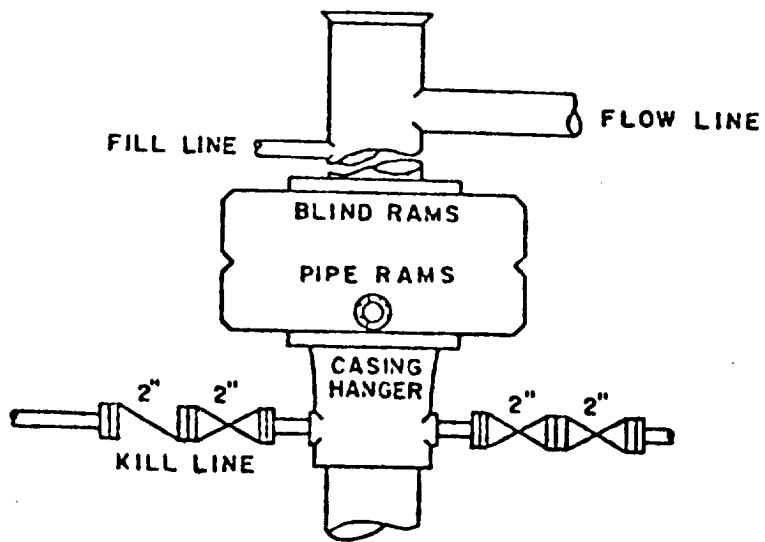

113

RECEIVED
JAN 31 1984
C. O. H.
HDBB OFFICE