

NEW MEXICO OIL CONSERVATION COMMISSION
 WELL LOCATION AND ACREAGE DEDICATION PLAT OFFICE DEC

FORM C-128
 Revised 5/1/57

SEE INSTRUCTIONS FOR COMPLETING THIS FORM ON THE REVERSE SIDE

SECTION A

Operator TEXACO Inc. (V. H. Westbrook)		Lease Kinahan Federal		Well No. 51
Unit Letter 0	Section 20	Township 15 South	Range 30 East	County Chaves
Actual Footage Location of Well: 660 feet from the South line and 1980 feet from the East line Sec. 20				
Ground Level Elev. 3978	Producing Formation Devonian	Pool Undesignated	Dedicated Acreage: 40 Acres	

* Location is within LITTLE LUCKY LAKE UNIT

1. Is the Operator the only owner in the dedicated acreage outlined on the plat below? YES NO . ("Owner" means the person who has the right to drill into and to produce from any pool and to appropriate the production either for himself or for himself and another. (65-3-29 (e) NMSA 1935 Comp.)
2. If the answer to question one is "no," have the interests of all the owners been consolidated by communitization agreement or otherwise? YES NO . If answer is "yes," Type of Consolidation _____
3. If the answer to question two is "no," list all the owners and their respective interests below:

Owner	Land Description



Brass Caps

SECTION B

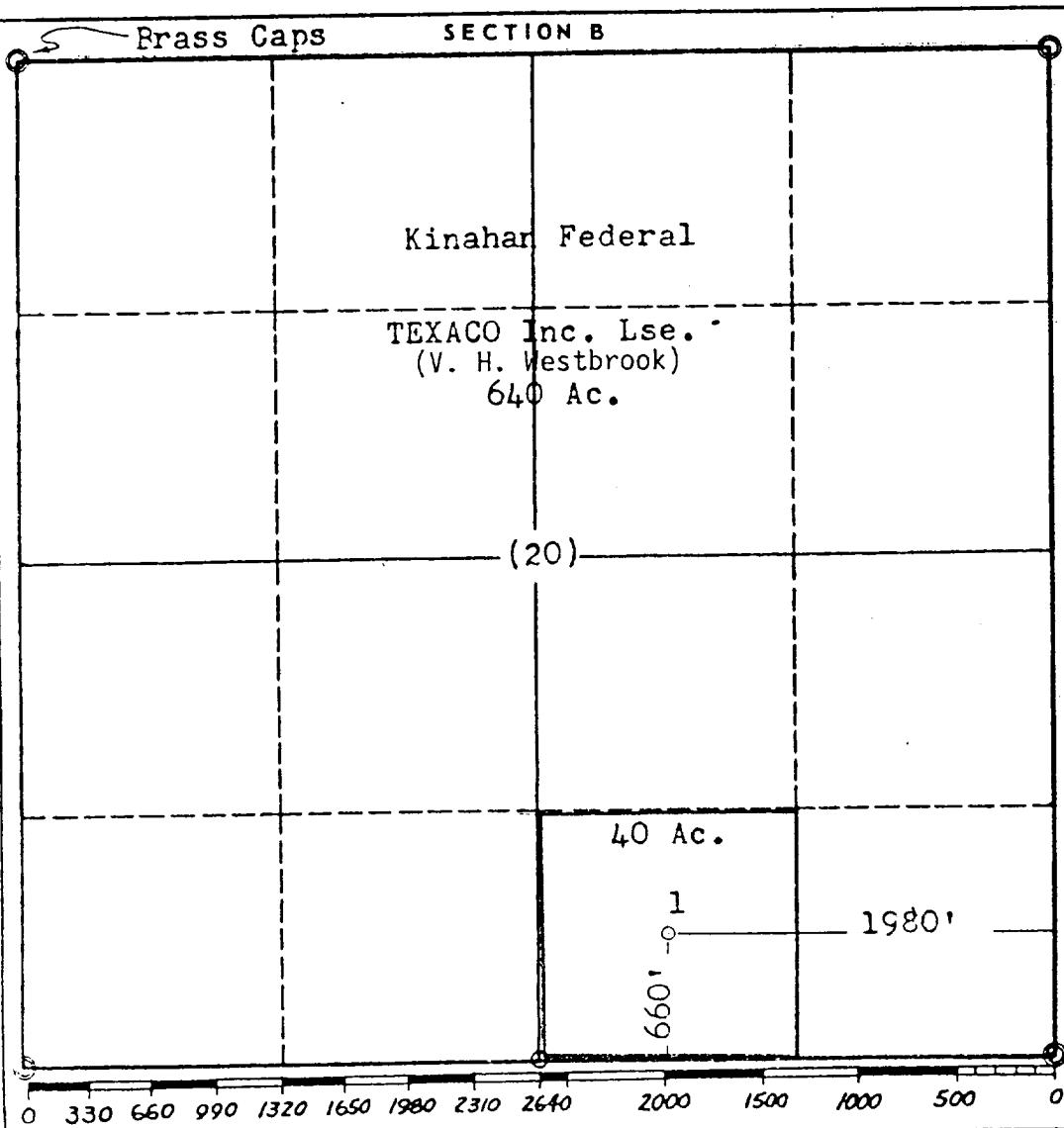

I hereby certify that the information in SECTION A above is true and complete to the best of my knowledge and belief.

Name	J. J. Velten
Position	Division Civil Engineer
Company	TEXACO Inc.
Date	5/16/60

I hereby certify that the well location shown on the plat in SECTION B was plotted from field notes of actual surveys made by me or under my supervision, and that the same is true and correct to the best of my knowledge and belief.

Date Surveyed	5-13-60
Registered (Professional Engineer and/or Land Surveyor)	J. J. Velten
Certificate No.	8174