

Submit 3 Copies  
to Appropriate  
District Office

State of New Mexico  
Energy, Minerals and Natural Resources Department

Form C-103  
Revised 1-1-89

DISTRICT I  
P.O. Box 1980, Hobbs, NM 88240

**OIL CONSERVATION DIVISION**  
P.O. Box 2088  
Santa Fe, New Mexico 87504-2088

DISTRICT II  
P.O. Drawer DD, Artesia, NM 88210

DISTRICT III  
1000 Rio Brazos Rd., Aztec, NM 87410

WELL API NO. 30-005-10551
5. Indicate Type of Lease STATE <input checked="" type="checkbox"/> FEE <input type="checkbox"/>
6. State Oil & Gas Lease No. NM-1083

<b>SUNDRY NOTICES AND REPORTS ON WELLS</b> (DO NOT USE THIS FORM FOR PROPOSALS TO DRILL OR TO DEEPEN OR PLUG BACK TO A DIFFERENT RESERVOIR. USE "APPLICATION FOR PERMIT" (FORM C-101) FOR SUCH PROPOSALS.)	
1. Type of Well: OIL WELL <input type="checkbox"/> GAS WELL <input type="checkbox"/> OTHER	7. Lease Name or Unit Agreement Name Haley Chaveroo San Andres Sec. 3
2. Name of Operator Murphy Operating Corporation	8. Well No. 16
3. Address of Operator P. O. Drawer 2648, Roswell, New Mexico 88202-2648	9. Pool name or Wildcat Chaveroo San Andres
4. Well Location Unit Letter <u>P</u> : <u>990</u> Feet From The <u>South</u> Line and <u>660</u> Feet From The <u>East</u> Line Section <u>3</u> Township <u>8 South</u> Range <u>33 East</u> NMPM <u>Chaves</u> County	
10. Elevation (Show whether DF, RKB, RT, GR, etc.)	

11. Check Appropriate Box to Indicate Nature of Notice, Report, or Other Data

NOTICE OF INTENTION TO:		SUBSEQUENT REPORT OF:	
PERFORM REMEDIAL WORK <input type="checkbox"/>	PLUG AND ABANDON <input type="checkbox"/>	REMEDIAL WORK <input type="checkbox"/>	ALTERING CASING <input type="checkbox"/>
TEMPORARILY ABANDON <input type="checkbox"/>	CHANGE PLANS <input type="checkbox"/>	COMMENCE DRILLING OPNS. <input type="checkbox"/>	PLUG AND ABANDONMENT <input type="checkbox"/>
PULL OR ALTER CASING <input type="checkbox"/>		CASING TEST AND CEMENT JOB <input type="checkbox"/>	
OTHER: _____ <input type="checkbox"/>		OTHER: <u>Convert to Injection Well R-8760</u> <input checked="" type="checkbox"/>	

12. Describe Proposed or Completed Operations (Clearly state all pertinent details, and give pertinent dates, including estimated date of starting any proposed work) SEE RULE 1103.

5-17-90 Rig up pulling unit & pick up bailer & SLM in hole to top of fill @ 4384'. Clean well out to 4447'. TOH & lay down bailer. Rig up wireline truck & TIH with perf guns. Loggers TD 4448'. Perf well as follows (1JSPF) @ 4363', 4370', 4374' & 4387'. TOH & rig down wireline truck. TIH as follows:

1 Haliburton R-4 Packer	3.45
131 Jts. 2 3/8" 4.7# J-55 coated tubing	4119.05
KBM correction	9.50
Pull 16 Pts. set packer @	4132.00

I hereby certify that the information above is true and complete to the best of my knowledge and belief.

SIGNATURE Lori Brown TITLE Production Supervisor DATE 6/11/90  
 TYPE OR PRINT NAME Lori Brown TELEPHONE NO. 505-623-7210

(This space for State Use)

APPROVED BY \_\_\_\_\_ TITLE DISTRICT I SUPERVISOR DATE \_\_\_\_\_

CONDITIONS OF APPROVAL, IF ANY:

JUN 21 1990

5/11/90

E

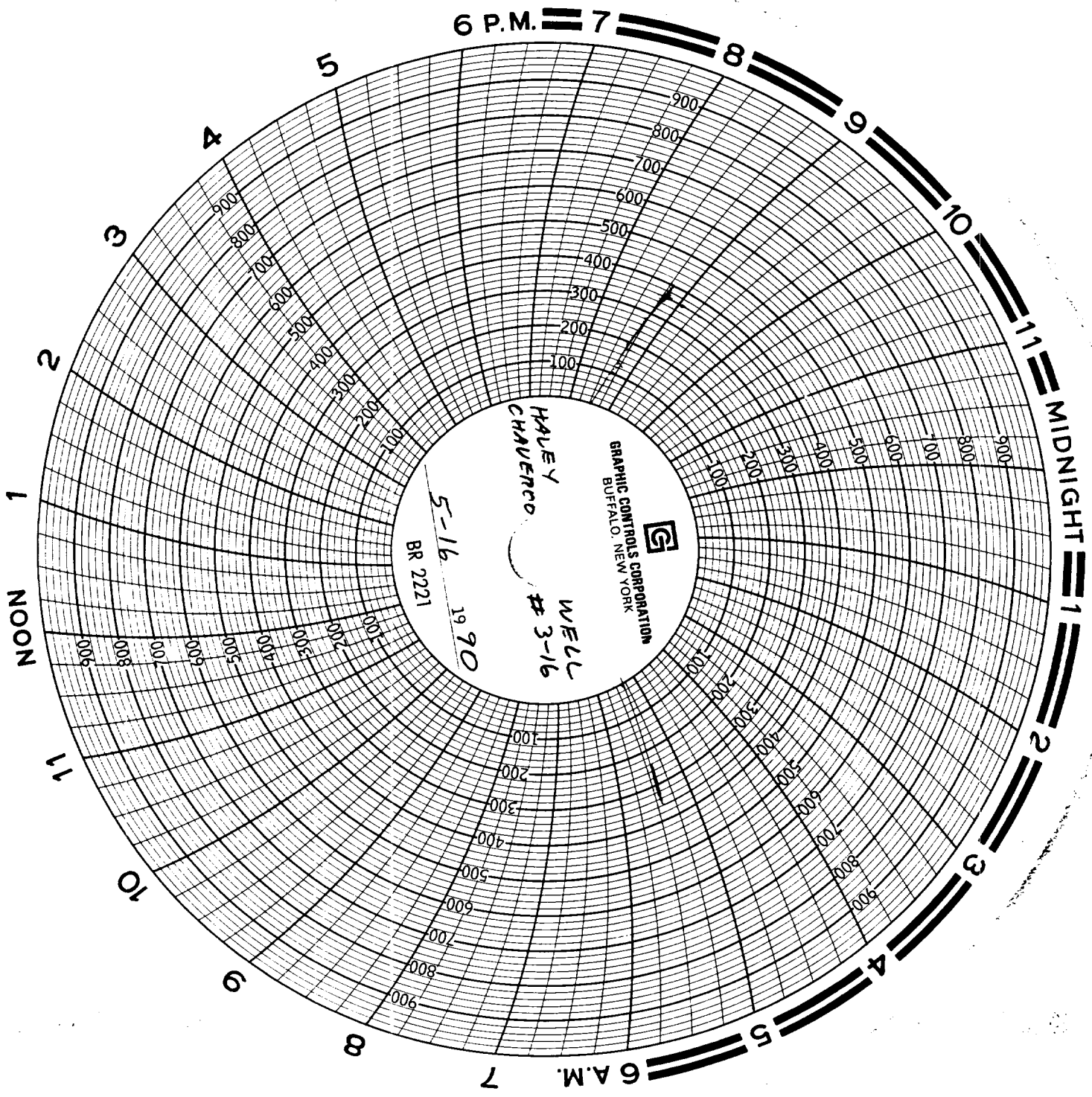

6 P.M. 7 8 9 10 11

MIDNIGHT 1 2 3 4 5 6 A.M.

1 2 3 4 5 6 7 8 9 10 11 NOON

HALEY  
CHAUVERON  
WELL  
# 3-16  
BR 2221  
19 90



GRAPHIC CONTROLS CORPORATION  
BUFFALO, NEW YORK

900  
800  
700  
600  
500  
400  
300  
200  
100

900  
800  
700  
600  
500  
400  
300  
200  
100

900  
800  
700  
600  
500  
400  
300  
200  
100

900  
800  
700  
600  
500  
400  
300  
200  
100