

NEW MEXICO OIL CONSERVATION COMMISSION
Santa Fe, New Mexico

Form C-101
Revised (12/1/55)

NOTICE OF INTENTION TO DRILL

Notice must be given to the District Office of the Oil Conservation Commission and approval obtained before drilling or recompletion begins. If changes in the proposed plan are considered advisable, a copy of this notice showing such changes will be returned to the sender. Submit this notice in QUINTUPLICATE. One copy will be returned following approval. See additional instructions in Rules and Regulations of the Commission. If State Land submit 6 Copies Attach Form C-128 in triplicate to first 3 copies of Form C-101

Midland, Texas

November 4, 1957

(Place)

(Date)

OIL CONSERVATION COMMISSION
SANTA FE, NEW MEXICO

Gentlemen:

You are hereby notified that it is our intention to commence the Drilling of a well to be known as

Ralph Lowe

(Company or Operator)

Oberholtzer

(Lease)

Well No. 2

6

(Unit)

The well is

located 1980 feet from the North

East

line of Section 8

12-S

38-E

feet from the

(GIVE LOCATION FROM SECTION LINE)

Undesignated

Pool,

Lea

County

If State Land the Oil and Gas Lease is No. Patented

If patented land the owner is R. V. Oberholtzer

Address Ruidosa, New Mexico

We propose to drill well with drilling equipment as follows: Rotary

The status of plugging bond is \$ 10,000.00 Blanket

Form 39-A-1 Approved

Drilling Contractor Lowe Drilling Company

We intend to complete this well in the Devonian

formation at an approximate depth of 12,300 feet.

CASING PROGRAM

We propose to use the following strings of Casing and to cement them as indicated:

Size of Hole	Size of Casing	Weight per Foot	New or Second Hand	Depth	Sacks Cement
17	13 3/8	50	New	350	Circulate
11	8 5/8	32	New	4500	Circulate
7 7/8	5 1/2	17 & 20	New	TD	1000

If changes in the above plans become advisable we will notify you immediately.

ADDITIONAL INFORMATION (If recompletion give full details of proposed plan of work.)

Approved _____, 19____
Except as follows:

OIL CONSERVATION COMMISSION

By _____

Sincerely yours,

Ralph Lowe

(Company or Operator)

By _____

Position Agent

Send Communications regarding well to

Name Ralph Lowe

Address Box 832, Midland, Texas

NEW MEXICO OIL CONSERVATION COMMISSION

Well Location and Acreage Dedication Plat

Section A.

Operator Ralph Lowe Lease Oberholtzer Date November 4, 1957
Well No. 2 Unit Letter G Section 8 Township 12-S Range 38-E NMPM
Located 1980 Feet From North Line, 1980 Feet From East Line
County Lee G. L. Elevation 3870 Dedicated Acreage 40 Acres
Name of Producing Formation Devonian Pool Undesignated

1. Is the Operator the only owner* in the dedicated acreage outlined on the plat below?
Yes X No .
2. If the answer to question one is "no," have the interests of all the owners been consolidated by communitization agreement or otherwise? Yes No . If answer is "yes," Type of Consolidation
3. If the answer to question two is "no," list all the owners and their respective interests below:

<u>Owner</u>	<u>Land Description</u>
<u>R. V. Oberholtzer</u>	<u>NE 1/4-12-38</u>

Section B

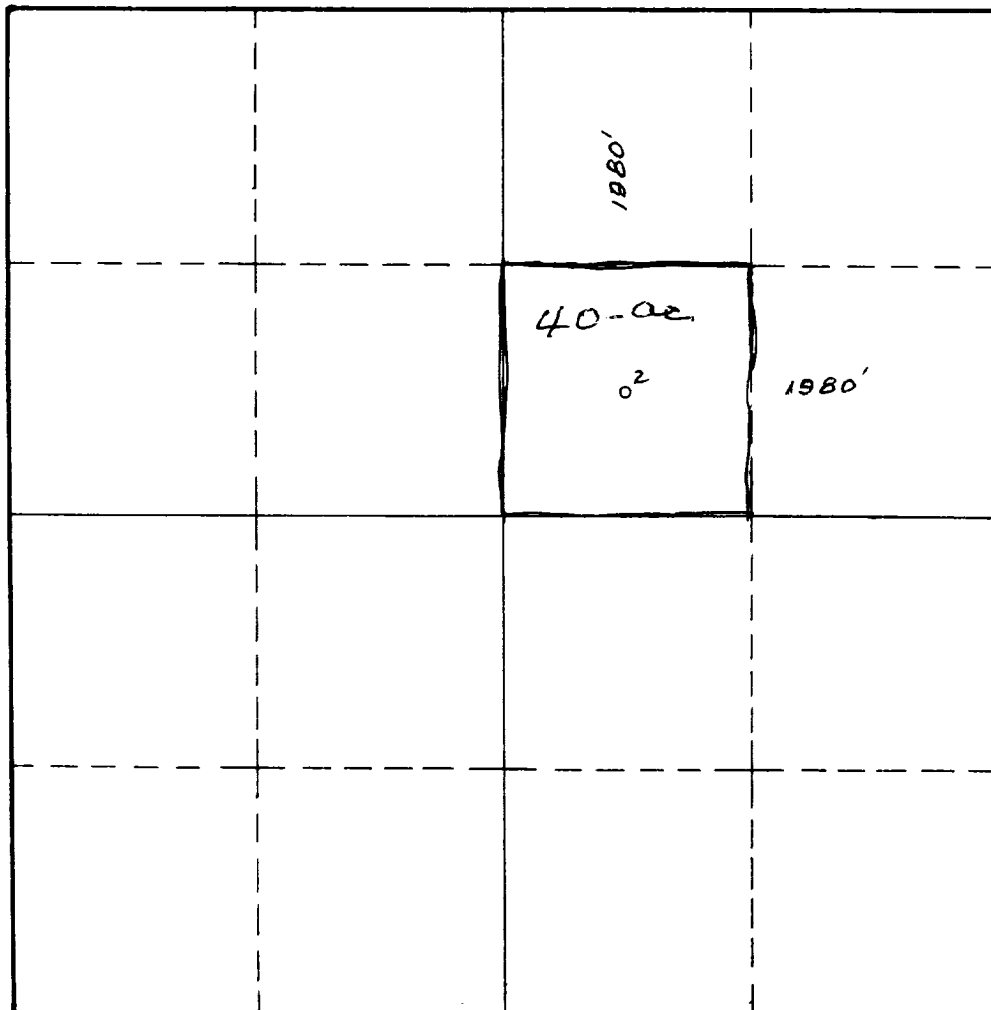

This is to certify that the information in Section A above is true and complete to the best of my knowledge and belief.

Ralph Lowe
(Operator)
W. Taylor
(Representative)
Box 832 Midland, Texas
Address

This is to certify that the well location shown on the plat in Section B was plotted from field notes of actual surveys made by me or under my supervision and that the same is true and correct to the best of my knowledge and belief.

Date Surveyed November 2, 1957
J. F. Johnson
Registered Professional
Engineer and/or Land Surveyor.

Certificate No. 1390

INSTRUCTIONS FOR COMPLETION:

1. Operator shall furnish and certify to the information called for in Section A.
2. Operator shall outline the dedicated acreage for both oil and gas wells on the plat in Section B.
3. A registered professional engineer or land surveyor registered in the State of New Mexico or approved by the Commission shall show on the plat the location of the well and certify this information in the space provided.
4. All distances shown on the plat must be from the outer boundaries of Section.
5. If additional space is needed for listing owners and their respective interests as required in question 3, Section A, please use space below

* "Owner" means the person who has the right to drill into and to produce from any pool and to appropriate the production either for himself or for himself and another. (65-3-29 (e) NMSA 1953 Comp.)