

NEW MEXICO OIL CONSERVATION COMMISSION  
Well Location and Acreage Dedication Plat

Section A.

Date 8-16-1957

Operator R. C. Lipscomb Lease H. W. Harris  
Well No. 1 Unit Letter C Section 2 Township 13 South Range 38 East NMFM  
Located 1980 Feet From West Line, 660 Feet From North Line  
County Lea G. L. Elevation 3793.9 Dedicated Acreage 39.82 Acres  
Name of Producing Formation Devonian Pool Wildcat

1. Is the Operator the only owner\* in the dedicated acreage outlined on the plat below?  
Yes Yes No       .
2. If the answer to question one is "no," have the interests of all the owners been consolidated by communitization agreement or otherwise? Yes        No       . If answer is "yes," Type of Consolidation
3. If the answer to question two is "no," list all the owners and their respective interests below:

Owner

Land Description

Section B

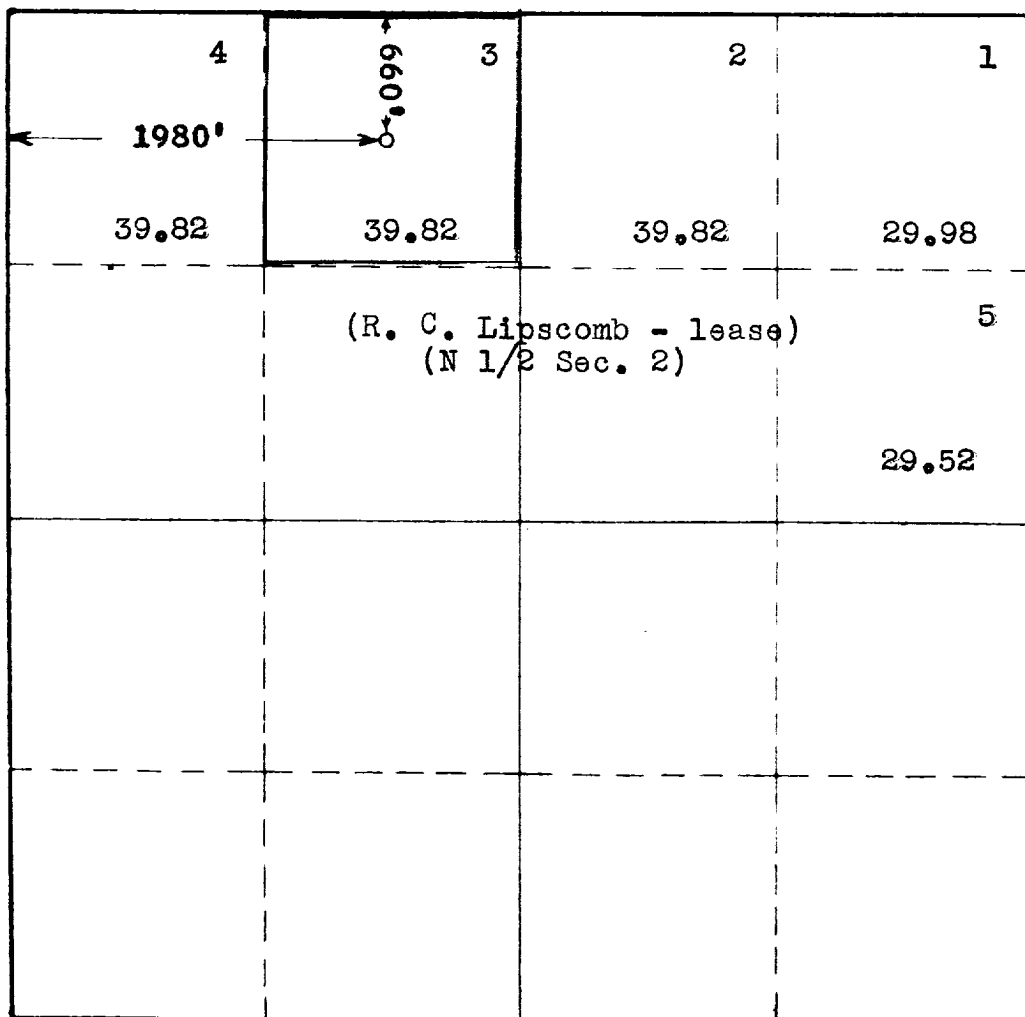

This is to certify that the information in Section A above is true and complete to the best of my knowledge and belief.

R. C. Lipscomb  
(Operator)  
Jesse W. Wright, Jr.  
(Representative)  
319 Central Bldg.,  
Midland, Texas  
Address

This is to certify that the well location shown on the plat in Section B was plotted from field notes of actual surveys made by me or under my supervision and that the same is true and correct to the best of my knowledge and belief.

Date Surveyed 8-16-1957

John W. West  
Registered Professional  
Engineer and/or Land Surveyor.

Certificate No. 676

(See instructions for completing this form on the reverse side)