

NO. OF COPIES RECEIVED		
DISTRIBUTION		
SANTA FE		
FILE		
U.S.G.S.		
LAND OFFICE		
OPERATOR		

NEW MEXICO OIL CONSERVATION COMMISSION

30-02523318

Form C-101
Revised 1-1-65

5A. Indicate Type of Lease STATE <input checked="" type="checkbox"/> FEE <input type="checkbox"/>
5. State Oil & Gas Lease No. State X-4480
7. Unit Agreement Name
8. Farm or Lease Name Paris-State
9. Well No. 2
10. Field Name UNDESIGNATED Bain Upper Penn
12. County Lea
19. Proposed Depth 10,050'
19A. Formation Permo-Penn
20. Rotary or C.T. Rotary
21. Elevations (Show whether DF, RT, etc.) 4299.6' GR
21A. Kind & Status Plug. Bond Blanket
21B. Drilling Contractor
22. Approx. Date Work will start On Approval

APPLICATION FOR PERMIT TO DRILL, DEEPEN, OR PLUG BACK

1a. Type of Work DRILL <input checked="" type="checkbox"/> DEEPEN <input type="checkbox"/> PLUG BACK <input type="checkbox"/>
b. Type of Well OIL WELL <input checked="" type="checkbox"/> GAS WELL <input type="checkbox"/> OTHER <input type="checkbox"/> SINGLE ZONE <input checked="" type="checkbox"/> MULTIPLE ZONE <input type="checkbox"/>
2. Name of Operator Bell Petroleum Company
3. Address of Operator P. O. Box 1538 - Midland, Texas 79701
4. Location of Well UNIT LETTER "N" LOCATED 660' FEET FROM THE South LINE AND 1980' FEET FROM THE West LINE OF SEC. 36 TWP. 13-S RGE. 32-E NMPM
19. Proposed Depth 10,050'
19A. Formation Permo-Penn
20. Rotary or C.T. Rotary
21. Elevations (Show whether DF, RT, etc.) 4299.6' GR
21A. Kind & Status Plug. Bond Blanket
21B. Drilling Contractor
22. Approx. Date Work will start On Approval

23.

PROPOSED CASING AND CEMENT PROGRAM

SIZE OF HOLE	SIZE OF CASING	WEIGHT PER FOOT	SETTING DEPTH	SACKS OF CEMENT	EST. TOP
17-1/2"	13-3/8"	48#	360'	400	Circ to surf.
11"	8-5/8"	21# - 32#	4,100'	350	2,500'
7-7/8"	5-1/2"	17#	10,050'	400	7,750'

IN ABOVE SPACE DESCRIBE PROPOSED PROGRAM: IF PROPOSAL IS TO DEEPEN OR PLUG BACK, GIVE DATA ON PRESENT PRODUCTIVE ZONE AND PROPOSED NEW PRODUCTIVE ZONE. GIVE BLOWOUT PREVENTER PROGRAM, IF ANY.

I hereby certify that the information above is true and complete to the best of my knowledge and belief.

Signed *W. H. Bryan* Title Production Supervisor Date 11 December 1969

(This space for State Use)

APPROVED BY *J. R. King* TITLE _____ DATE DEC 15 1969

CONDITIONS OF APPROVAL, IF ANY:

1378

3-15-70

NEW MEXICO OIL CONSERVATION COMMISSION
WELL LOCATION AND ACREAGE DEDICATION PLAT

Form C-102
Supersedes C-128
Effective 1-1-65

All distances must be from the outer boundaries of the Section.

Operator BELL PETROLEUM CO.		Lease PARIS STATE		Well No. 2
Unit Letter N	Section 36	Township 13 SOUTH	Range 32 EAST	County LEA
Actual Footage Location of Well: 660 feet from the SOUTH line and 1980 feet from the WEST line				
Ground Level Elev. 4299.6	Producing Formation Purus-Purus	Pool Beau Upper Pennsylvanian	Dedicated Acreage: 160 Acres	

1. Outline the acreage dedicated to the subject well by colored pencil or hachure marks on the plat below.
2. If more than one lease is dedicated to the well, outline each and identify the ownership thereof (both as to working interest and royalty).
3. If more than one lease of different ownership is dedicated to the well, have the interests of all owners been consolidated by communitization, unitization, force-pooling, etc?

Yes No If answer is "yes," type of consolidation _____

If answer is "no," list the owners and tract descriptions which have actually been consolidated. (Use reverse side of this form if necessary.) _____

No allowable will be assigned to the well until all interests have been consolidated (by communitization, unitization, forced-pooling, or otherwise) or until a non-standard unit, eliminating such interests, has been approved by the Commission.

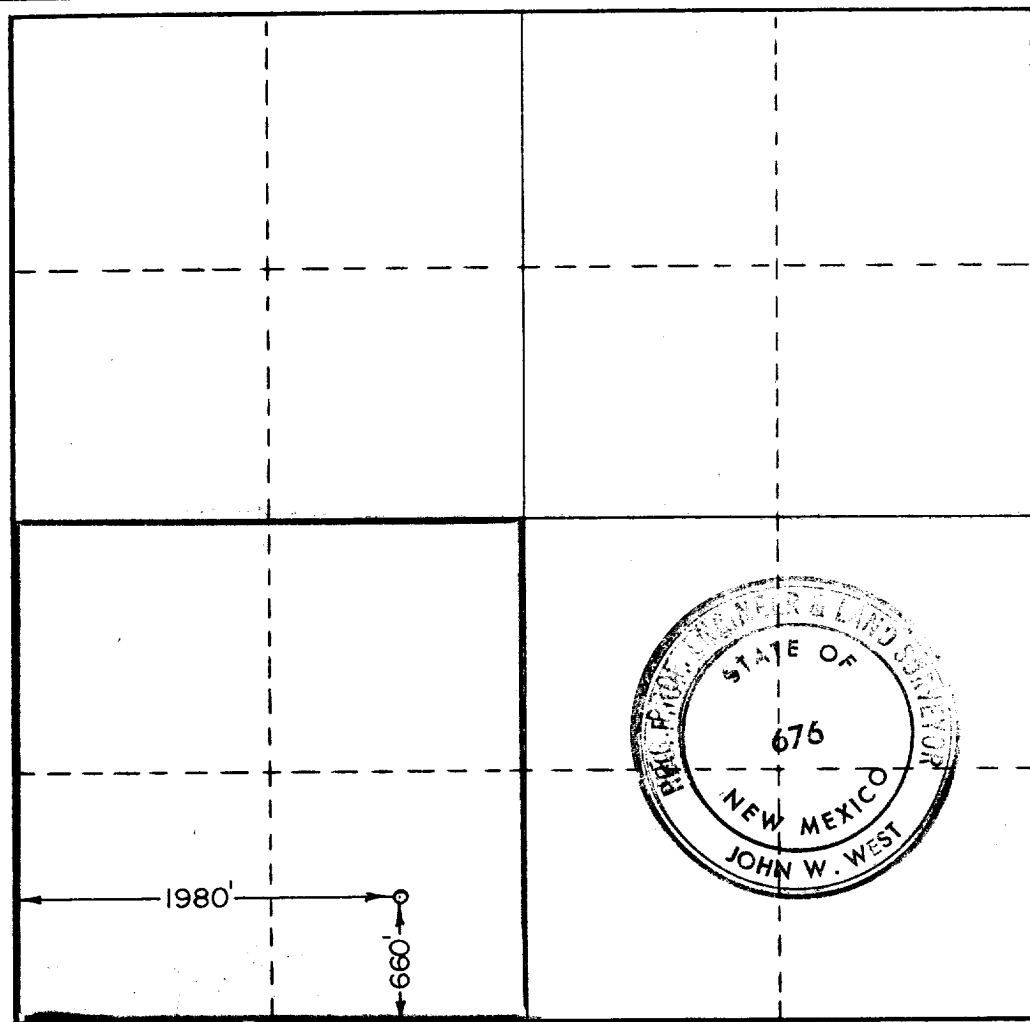

CERTIFICATION

I hereby certify that the information contained herein is true and complete to the best of my knowledge and belief.

Name *[Signature]*
 Position **Production Supervisor**
 Company **BELL PETROLEUM COMPANY**
 Date **11 December 1969**

I hereby certify that the well location shown on this plat was plotted from field notes of actual surveys made by me or under my supervision, and that the same is true and correct to the best of my knowledge and belief.

Date Surveyed
DECEMBER 3, 1969
 Registered Professional Engineer
 and/or Land Surveyor

[Signature]
 Certificate No. **676**

