UNITED STATES
DEPARTMENT OF THE INTERIOR
GEOLOGICAL SURVEYLand Office See CricesLease No. 8594067 (6)Unit 12822

MAR 21 1962

MAR 20 1962

SUNDRY NOTICES AND REPORTS ON WELLSARTESIA, OFFICE U. S. GEOLOGICAL SURVEY
HOBBS, NEW MEXICO

NOTICE OF INTENTION TO DRILL.....	<input checked="" type="checkbox"/>	SUBSEQUENT REPORT OF WATER SHUT-OFF.....	
NOTICE OF INTENTION TO CHANGE PLANS.....		SUBSEQUENT REPORT OF SHOOTING OR ACIDIZING.....	
NOTICE OF INTENTION TO TEST WATER SHUT-OFF.....		SUBSEQUENT REPORT OF ALTERING CASING.....	
NOTICE OF INTENTION TO RE-DRILL OR REPAIR WELL.....		SUBSEQUENT REPORT OF RE-DRILLING OR REPAIR.....	
NOTICE OF INTENTION TO SHOOT OR ACIDIZE.....		SUBSEQUENT REPORT OF ABANDONMENT.....	
NOTICE OF INTENTION TO PULL OR ALTER CASING.....		SUPPLEMENTARY WELL HISTORY.....	
NOTICE OF INTENTION TO ABANDON WELL.....			

(INDICATE ABOVE BY CHECK MARK NATURE OF REPORT, NOTICE, OR OTHER DATA)

Crices Mitchell "B"

March 16, 1962

Well No. 1 is located 1980 ft. from N line and 610 ft. from E line of sec. 5NW 1/4 Sec. 5 24S 27N 10W
(1/4 Sec. and Sec. No.) (Twp.) (Range) (Meridian)Maljunga Lea New Mexico
(Field) (County or Subdivision) (State or Territory)

The elevation of the derrick floor above sea level is _____ ft.

DETAILS OF WORK

(State names of and expected depths to objective sands; show sizes, weights, and lengths of proposed casings; indicate mudding jobs, cementing points, and all other important proposed work)

It is our intention to drill a well at the above location to a total approximate depth of 4,100' to attempt a completion in the Grayburg-San Andres horizon. All casing points will be cemented in accordance with approved methods of the U.S.G.S. and any special requirements will be complied with.

It is planned to use the following casing pattern: 11" hole, 7 5/8" 2 1/2" casing to be set @ 950 and cemented w/400 sacks. Cement is to circulate. 6 3/4" hole, 4 1/2" 9.5# casing to be set @ 3900 and cemented w/200 sacks. Cement to return to 2300'.

Approval to produce this well upon completion is also requested.

RECEIVED

MAR 21 1962

U. S. GEOLOGICAL SURVEY
ARTESIA, NEW MEXICO

I understand that this plan of work must receive approval in writing by the Geological Survey before operations are commenced.

Company Continental Oil CompanyAddress Box 427Hobbs, New MexicoBy K. M. A. ListerTitle District Superintendent

USGS (f) (1) (2) (3) (4) (5) (6) (7) (8) (9) (10) (11) (12) (13) (14) (15) (16) (17) (18) (19) (20) (21) (22) (23) (24) (25) (26) (27) (28) (29) (30) (31) (32) (33) (34) (35) (36) (37) (38) (39) (40) (41) (42) (43) (44) (45) (46) (47) (48) (49) (50) (51) (52) (53) (54) (55) (56) (57) (58) (59) (60) (61) (62) (63) (64) (65) (66) (67) (68) (69) (70) (71) (72) (73) (74) (75) (76) (77) (78) (79) (80) (81) (82) (83) (84) (85) (86) (87) (88) (89) (90) (91) (92) (93) (94) (95) (96) (97) (98) (99) (100)

100

100

100

100

100

100

100

100

NEW MEXICO OIL CONSERVATION COMMISSION
WELL LOCATION AND ACREAGE DEDICATION PLAT

FORM C-128
 Revised 5/1/57

SEE INSTRUCTIONS FOR COMPLETING THIS FORM ON THE REVERSE SIDE

SECTION A

Operator Continental Oil Company		Lease Grace Mitchell "B"		Well No. 3
Unit Letter E	Section 5	Township 17 South	Range 32 East	County Lea
Actual Footage Location of Well: 1980 feet from the South line and 660 feet from the East line				
Ground Level Elev.	Producing Formation Grayburg-San Andres	Pool Maljamar	Dedicated Acreage: 40 Acres	

1. Is the Operator the only owner in the dedicated acreage outlined on the plat below? YES **X** NO ____ . ("Owner" means the person who has the right to drill into and to produce from any pool and to appropriate the production either for himself or for himself and another. (65-3-29 (e) NMSA 1935 Comp.)
2. If the answer to question one is "no," have the interests of all the owners been consolidated by communitization agreement or otherwise? YES ____ NO ____ . If answer is "yes," Type of Consolidation _____
3. If the answer to question two is "no," list all the owners and their respective interests below:

Owner	Land Description

SECTION B

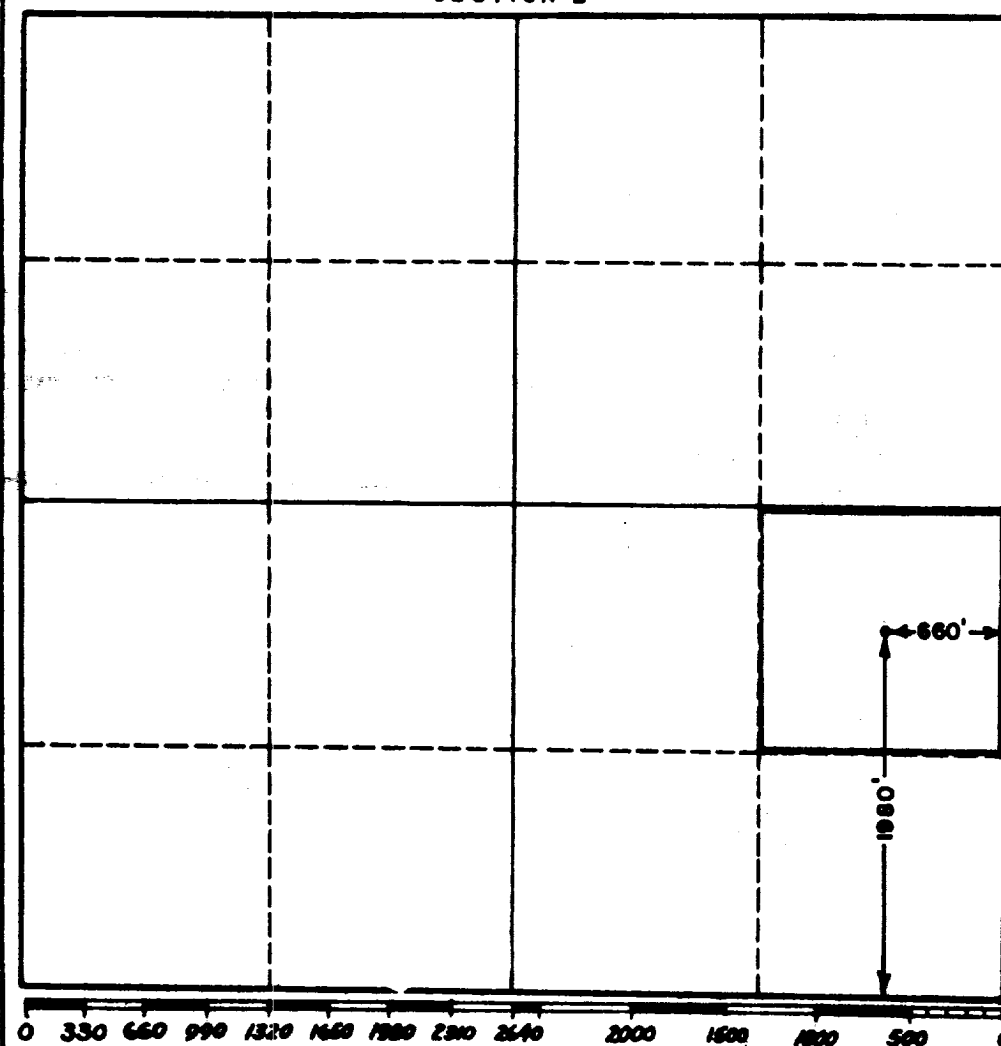

CERTIFICATION

I hereby certify that the information in SECTION A above is true and complete to the best of my knowledge and belief.

[Signature]
 Name
District Superintendent
 Position
Continental Oil Company
 Company
 Date
March 14, 1962

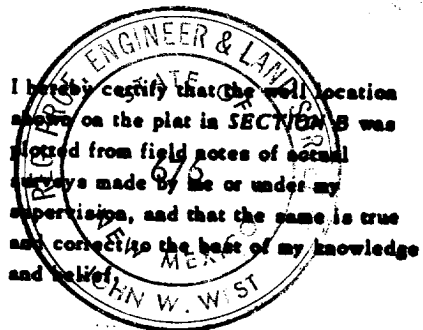

Date Surveyed
3-15-62
 Registered Professional Engineer and/or Land Surveyor, **JOHN W. WEST**
[Signature]
 Certificate No.
N.M. - P.E. & L.S. NO. 676