

UNITED STATES  
DEPARTMENT OF THE INTERIOR  
GEOLOGICAL SURVEY

2 125-24/20  
5. LEASE DESIGNATION AND SERIAL NO.  
**LC 060199 a**  
6. IF INDIAN, ALLOTTEE OR TRIBE NAME  
  
7. UNIT AGREEMENT NAME  
**MCA**  
8. FARM OR LEASE NAME  
**MCA Unit**  
9. WELL NO.  
**308**  
10. FIELD AND POOL, OR WILDCAT  
**Mali G-SA Repres**  
11. SEC., T. & R., M., OR BLK. AND SURVEY OR AREA  
**Sec 29, T-17S, R-32E**  
12. COUNTY OR PARISH  
**Lea**  
13. STATE  
**N. Mexico**

APPLICATION FOR PERMIT TO DRILL, DEEPEN, OR PLUG BACK

1a. TYPE OF WORK  
DRILL  DEEPEN  PLUG BACK

b. TYPE OF WELL  
OIL WELL  GAS WELL  OTHER   
SINGLE ZONE  MULTIPLE ZONE

2. NAME OF OPERATOR  
**Continental Oil Company**

3. ADDRESS OF OPERATOR  
**Box 460 Hobbs, New Mexico**

4. LOCATION OF WELL (Report location clearly and in accordance with any State requirements.)  
At surface  
**1980' FNL and 1780' FEL of Sec 29**  
At proposed prod. zone  
**Same**

14. DISTANCE IN MILES AND DIRECTION FROM NEAREST TOWN OR POST OFFICE\*

10. DISTANCE FROM PROPOSED\* LOCATION TO NEAREST PROPERTY OR LEASE LINE, FT. (Also to nearest drlg. unit line, if any)

16. NO. OF ACRES IN LEASE  
**7853**

17. NO. OF ACRES ASSIGNED TO THIS WELL  
**40**

18. DISTANCE FROM PROPOSED LOCATION\* TO NEAREST WELL, DRILLING COMPLETED, OR APPLIED FOR, ON THIS LEASE, FT.

19. PROPOSED DEPTH  
**4100'**

20. ROTARY OR CABLE TOOLS  
**rotary**

21. ELEVATIONS (Show whether DF, RT, GR, etc.)  
**3950' est gr**

22. APPROX. DATE WORK WILL START\*  
**4-4-72**

23. PROPOSED CASING AND CEMENTING PROGRAM

SIZE OF HOLE	SIZE OF CASING	WEIGHT PER FOOT	SETTING DEPTH	QUANTITY OF CEMENT
12 1/4"	8 5/8"	20 #	800'	Circ - 400 sacks
7 3/8"	5 1/2"	14 #	4100'	300 sacks

It is proposed to drill a straight hole to a TD of 4100' and complete as a Grayburg Sand producing oil well.

MAY require exception to OCC Rule 104-C-I

IN ABOVE SPACE DESCRIBE PROPOSED PROGRAM: If proposal is to deepen or plug back, give data on present productive zone and proposed new productive zone. If proposal is to drill or deepen directionally, give pertinent data on subsurface locations and measured and true vertical depths. Give blowout preventer program, if any.

24. SIGNED Hugh D. [Signature] TITLE Admin. Supervisor DATE 3-21-72

(This space for Federal or State office use)

PERMIT NO. \_\_\_\_\_ APPROVAL DATE \_\_\_\_\_

APPROVED BY \_\_\_\_\_ TITLE \_\_\_\_\_  
CONDITIONS OF APPROVAL, IF ANY:

**APPROVED**  
MAR 22 1972  
ARTHUR R. BROWN  
DISTRICT ENGINEER

\*See Instructions On Reverse Side

USGS (5) MCA (3) E.O.

RECEIVED

MAR 21 1977

OIL CONSERVATION COMM.  
HOBBBS, N. H.

NEW MEXICO OIL CONSERVATION COMMISSION  
WELL LOCATION AND ACREAGE DEDICATION PLAT

Form C-102  
Supersedes C-128  
Effective 1-1-65

All distances must be from the outer boundaries of the Section

Operator <b>CONTINENTAL OIL CO.</b>		Lease <b>"MCA" UNIT</b>		Well No. <b>308</b>
Unit Letter <b>G</b>	Section <b>29</b>	Township <b>17 SOUTH</b>	Range <b>32 EAST</b>	County <b>LEA</b>
Actual Footage Location of Well: <b>1980</b> feet from the <b>NORTH</b> line and <b>1780</b> feet from the <b>EAST</b> line				
Ground Level Elev.	Producing Formation <i>Shalyburg San Andres</i>	Pool <i>Malj G-SA Repres 40</i>	Dedicated Acreage: Acres	

- Outline the acreage dedicated to the subject well by colored pencil or hachure marks on the plat below.
- If more than one lease is dedicated to the well, outline each and identify the ownership thereof (both as to working interest and royalty).
- If more than one lease of different ownership is dedicated to the well, have the interests of all owners been consolidated by communitization, unitization, force-pooling, etc?

Yes  No If answer is "yes," type of consolidation \_\_\_\_\_

If answer is "no," list the owners and tract descriptions which have actually been consolidated. (Use reverse side of this form if necessary.) \_\_\_\_\_

No allowable will be assigned to the well until all interests have been consolidated (by communitization, unitization, forced-pooling, or otherwise) or until a non-standard unit, eliminating such interests, has been approved by the Commission.

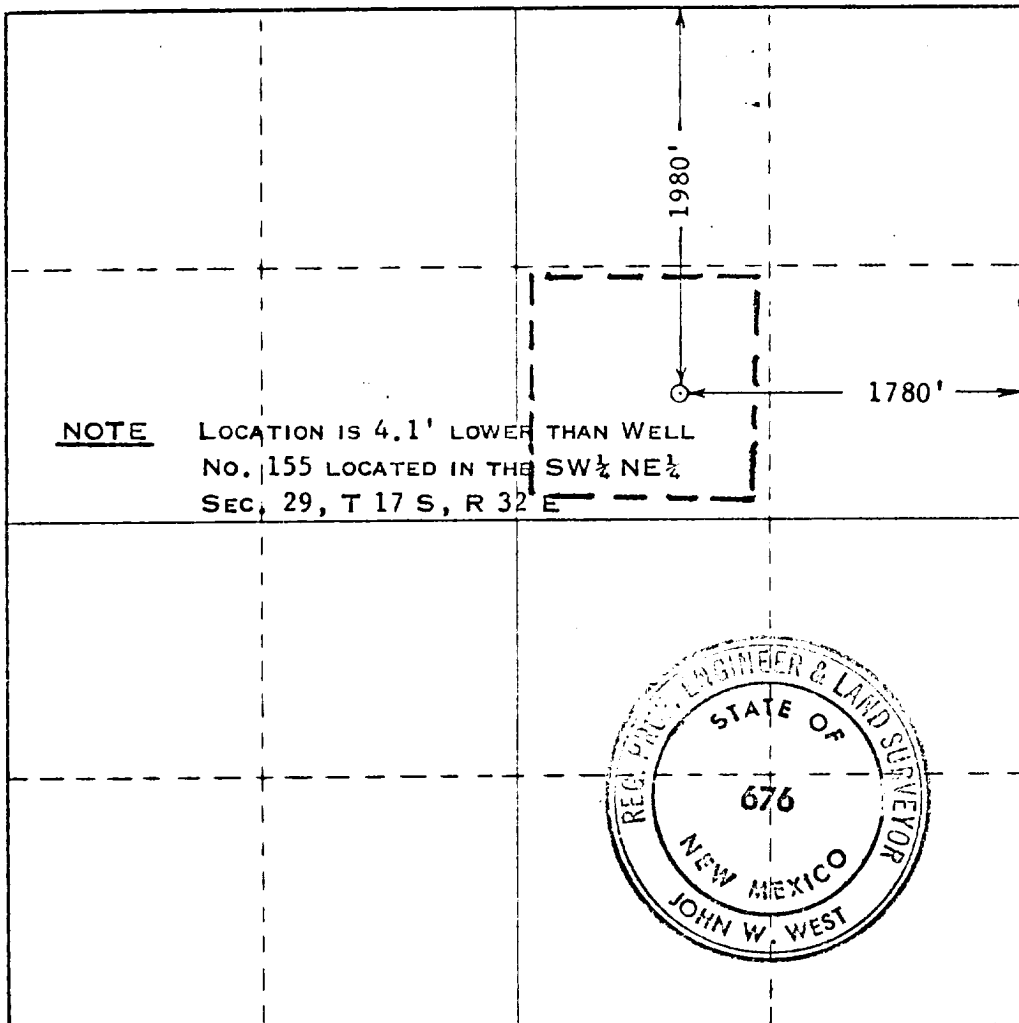

CERTIFICATION

I hereby certify that the information contained herein is true and complete to the best of my knowledge and belief.

Name: *[Signature]*  
Position: *Admin. Supervisor*  
Company: *Continental Oil Co*  
Date: *March 21, 1972*

I hereby certify that the well location shown on this plat was plotted from field notes of actual surveys made by me or under my supervision, and that the same is true and correct to the best of my knowledge and belief.

Date Surveyed  
**MARCH 9, 1972**

Registered Professional Engineer and/or Land Surveyor

*[Signature: John W. West]*  
Certificate No. **676**

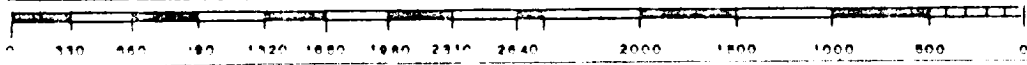
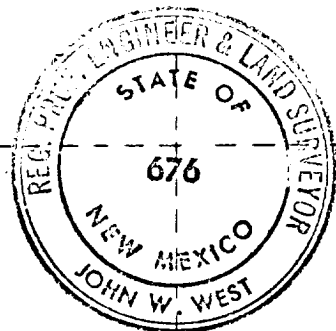

J 11

RECEIVED

MAR 21 1972

OIL CONSERVATION COMI  
HOBES, N. M.