

30-025-26887

Form C-101
Revised 10-1-78

5A. Indicate Type of Lease

STATE ☒ FEDERAL ☐

5. State Oil & Gas Lease No.

7. Unit Agreement Name

8. Form or Lease Name

EIDSON STATE

9. Well No.

1

10. Field and Pool, or Wildcat

12. County

LEA

19. Proposed Depth

2400'

19A. Formation

SALT

20. Method of C.T.

ROTARY

21. Elevations (show whether DE, RT, etc.)

UNKNOWN

21A. Kind & Status Plug. bond

ONE-WELL

21B. Drilling Contractor

UNKNOWN

22. Approx. Date Work will start

JULY 1980

23.

PROPOSED CASING AND CEMENT PROGRAM

SIZE OF HOLE	SIZE OF CASING	WEIGHT PER FOOT	SETTING DEPTH	SACKS OF CEMENT	EST. TOP
9 1/2"	7"	23#	1900	625	CIRC

THIS WELL IS TO BE DRILLED & COMPLETED AS A BRINE WELL. SEVEN INCH (7") CASING WILL BE SET INTO THE TOP OF THE SALT & DRILL OUT IN OPEN HOLE APPROXIMATELY 500' INTO THE SALT SECTION. TUBING WILL BE RUN WITH FRESH WATER INJECTED DOWN THE CASING & BRINE RETURNED THROUGH THE TUBING.

APPROVAL VALID
FOR 90 DAYS UNLESS
DRILLING COMMENCED,

EXPIRES

7/20/80

IN ABOVE SPACE DESCRIBE PROPOSED PROGRAM; IF PROPOSAL IS TO DEEPEN OR PLUG BACK, GIVE DATA ON PRESENT PRODUCTIVE ZONE AND PROPOSED NEW PRODUCTIVE ZONE. GIVE BLOWOUT PREVENTER PROGRAM, IF ANY.

hereby certify that the information above is true and complete to the best of my knowledge and belief.

Signed

Title PRESIDENTDate 18 JUN 80

J. E. HASELOFF
(This space for State Use)

SUPERVISOR DISTRICT

APPROVED BY

TITLE

DATE

CONDITIONS OF APPROVAL, IF ANY:

MEXICO OIL CONSERVATION COMMISSION
WELL LOCATION AND ACREAGE DEDICATION PLAT

Form C-102
Supersedes C-128
Effective 1-1-65

All distances must be from the outer boundaries of the Section.

Operator WASSERHUND, Inc.		Lease State of New Mexico		Well No. 1
Unit Letter M	Section 31	Township 16 South	Range 35 East	County LEA
Actual Footage Location of Well: 567.4 feet from the South line and 161.7 feet from the West line				
Ground Level Elev.	Producing Formation common salt	Pool	Dedicated Acreage: Acres	

1. Outline the acreage dedicated to the subject well by colored pencil or hachure marks on the plat below.
2. If more than one lease is dedicated to the well, outline each and identify the ownership thereof (both as to working interest and royalty).
3. If more than one lease of different ownership is dedicated to the well, have the interests of all owners been consolidated by communitization, unitization, force-pooling, etc?

☐ Yes ☒ No If answer is "yes," type of consolidation _____

If answer is "no," list the owners and tract descriptions which have actually been consolidated. (Use reverse side of this form if necessary.) WASSERHUND INC

No allowable will be assigned to the well until all interests have been consolidated (by communitization, unitization, forced-pooling, or otherwise) or until a non-standard unit, eliminating such interests, has been approved by the Commission.

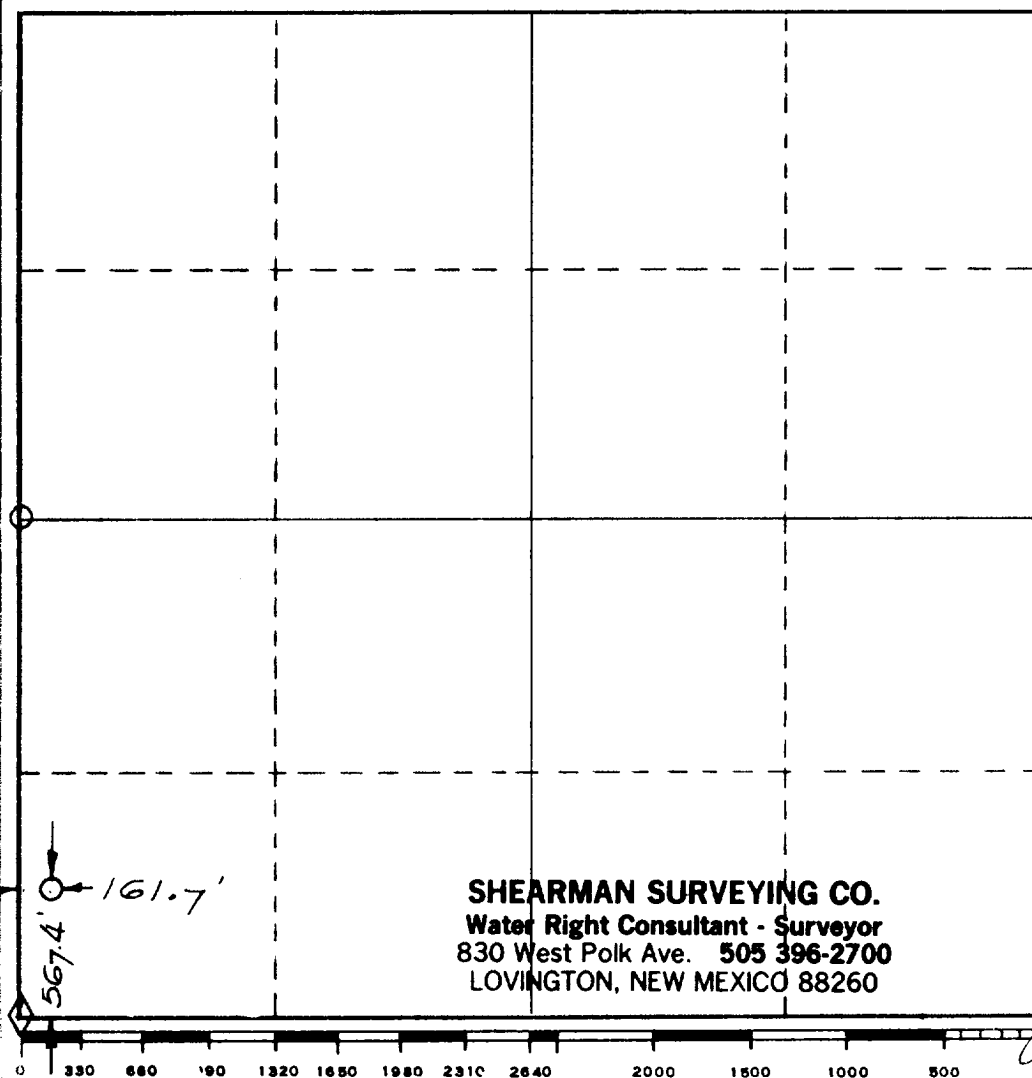

CERTIFICATION

I hereby certify that the information contained herein is true and complete to the best of my knowledge and belief.

Name J. E. HASELOFF
Position PRESIDENT
Company WASSERHUND INC
Date 19 June 80

I hereby certify that the well location shown on this plat was plotted from field notes of actual surveys made by me or under my supervision, and that the same is true and correct to the best of my knowledge and belief.

Date Surveyed
June 11, 1980

Registered Professional Engineer
and/or Land Surveyor

Certificate No. 1559