

(SUBMIT IN TRIPLICATE)

UNITED STATES GEOLOGICAL SURVEY
DEPARTMENT OF THE INTERIOR

Land Office New Mexico
Lease No. 01195
Unit 1

AM 9 52

SUNDRY NOTICES AND REPORTS ON WELLS

NOTICE OF INTENTION TO DRILL.....		SUBSEQUENT REPORT OF WATER SHUT-OFF.....	
NOTICE OF INTENTION TO CHANGE PLANS.....	<input checked="" type="checkbox"/>	SUBSEQUENT REPORT OF SHOOTING OR ACIDIZING.....	
NOTICE OF INTENTION TO TEST WATER SHUT-OFF.....		SUBSEQUENT REPORT OF ALTERING CASING.....	
NOTICE OF INTENTION TO RE-DRILL OR REPAIR WELL.....		SUBSEQUENT REPORT OF RE-DRILLING OR REPAIR.....	
NOTICE OF INTENTION TO SHOOT OR ACIDIZE.....		SUBSEQUENT REPORT OF ABANDONMENT.....	
NOTICE OF INTENTION TO PULL OR ALTER CASING.....		SUPPLEMENTARY WELL HISTORY.....	
NOTICE OF INTENTION TO ABANDON WELL.....			

(INDICATE ABOVE BY CHECK MARK NATURE OF REPORT, NOTICE, OR OTHER DATA)

Rooswell, New Mexico, October 10, 19 57

Well No. Rooswell-Federal 21 is located 1980 ft. from N line and 660 ft. from E line of sec. 34

Rooswell Sec. 34 (1/4 Sec. and Sec. No.) 19S (Twp.) 32E (Range) N.M.P.M. (Meridian)
Rooswell (Field) Lee (County or Subdivision) New Mexico (State or Territory)

The elevation of the derrick floor above sea level is 3959 ft.

DETAILS OF WORK

(State names of and expected depths to objective sands; show sizes, weights, and lengths of proposed casings; indicate mudding jobs, cementing points, and all other important proposed work)

OBJECTIVE: 3350' Test.

CASING PROGRAM: Propose to run:

**8-5/8" Surface Casing to T/A;
7" Salt Protection String (not less than 100' below salt nor more than 600' below salt);
3-1/2" Production String)**

ALL CASING WILL BE CEMENTED IN ACCORDANCE WITH OCC Order R-111-A.

DRILLING CONTRACTOR: Beach & Shepard, Artesia, New Mexico - Cable Tools.

I understand that this plan of work must receive approval in writing by the Geological Survey before operations may be commenced.

Company LEONARD OIL COMPANY

Address Box 708

Rooswell, New Mexico

By Robert J. Leonard

Title Robert J. Leonard, President

NEW MEXICO OIL CONSERVATION COMMISSION
Well Location and Acreage Dedication Plat

Section A.

Date September 26, 1957

Operator LEONARD OIL COMPANY Lease Federal-Boellner (NM-01135)
Well No. 1 Unit Letter I Section 34 Township 19S Range 32E NMPM
Located 1980 Feet From South Line, 660 Feet From East Line
County Lea G. L. Elevation 3559 Dedicated Acreage 40 Acres
Name of Producing Formation Wildcat Pool

1. Is the Operator the only owner* in the dedicated acreage outlined on the plat below?
Yes x No _____.
2. If the answer to question one is "no," have the interests of all the owners been consolidated by communitization agreement or otherwise? Yes _____ No _____. If answer is "yes," Type of Consolidation _____
3. If the answer to question two is "no," list all the owners and their respective interests below:

Owner

Land Description

RECEIVED
OCT 2 1957

Section B

R32E

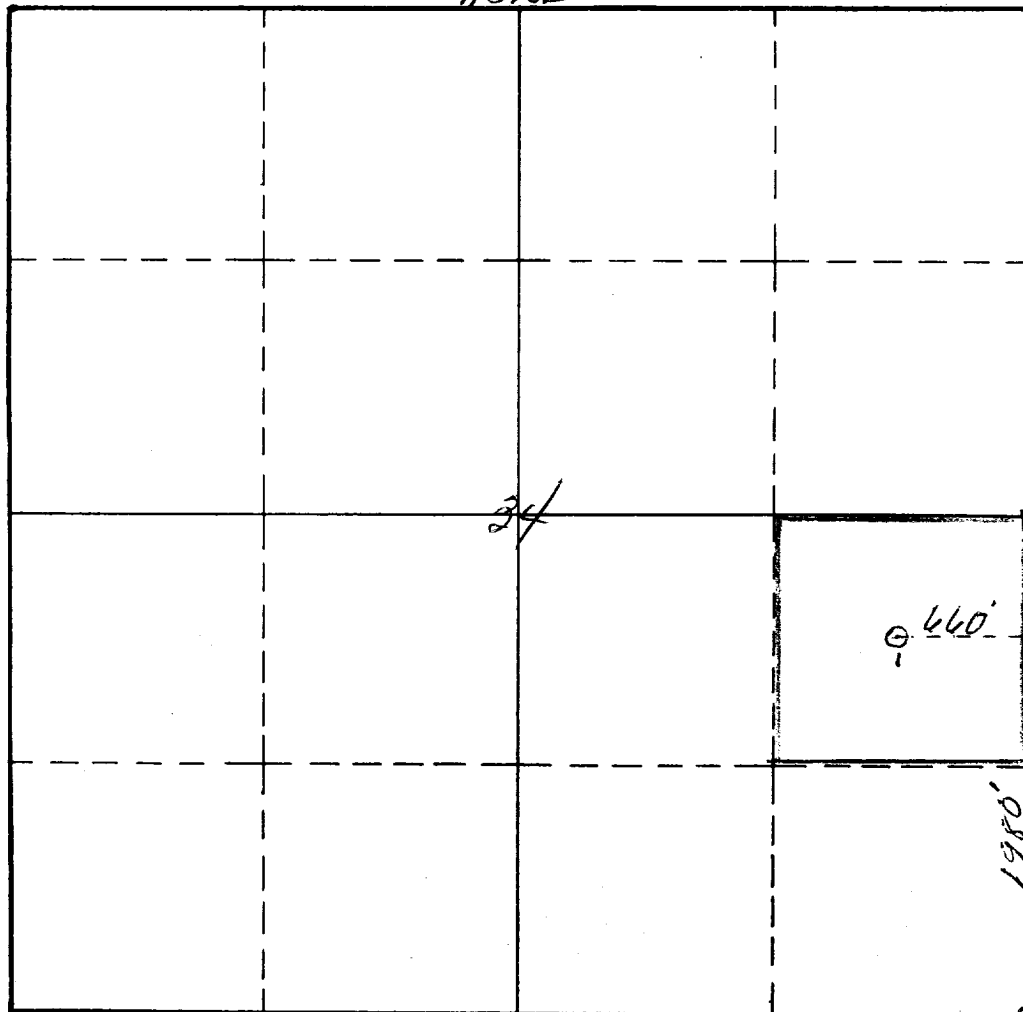

RECEIVED
OCT 4 1957
This is to certify that the information in Section A above is true and correct to the best of my knowledge and belief.

LEONARD OIL COMPANY

(Operator)

(Representative)

Box 708, Roswell, New Mexico

Address

This is to certify that the well location shown on the plat in Section B was plotted from field notes of actual surveys made by me or under my supervision and that the same is true and correct to the best of my knowledge and belief.

Date Surveyed Sept 30 1957

James H. Brown
Registered Professional
Engineer and/or Land Surveyor.

Certificate No. 542

(See instructions for completing this form on the reverse side)

INSTRUCTIONS FOR COMPLETION.

1. Operator shall furnish and certify to the information called for in Section A.
2. Operator shall outline the dedicated acreage for both oil and gas wells on the plat in Section B.
3. A registered professional engineer or land surveyor registered in the State of New Mexico or approved by the Commission shall show on the plat the location of the well and certify this information in the space provided.
4. All distances shown on the plat must be from the outer boundaries of Section.
5. If additional space is needed for listing owners and their respective interests as required in question 3, Section A, please use space below

* "Owner" means the person who has the right to drill into and to produce from any pool and to appropriate the production either for himself or for himself and another. (65-3-29 (e) NMSA 1953 Comp.)

LEONARD OIL COMPANY--FEDERAL BOELLNER # 1

TOWNSHIP...19-South..... Range ...32-East.....

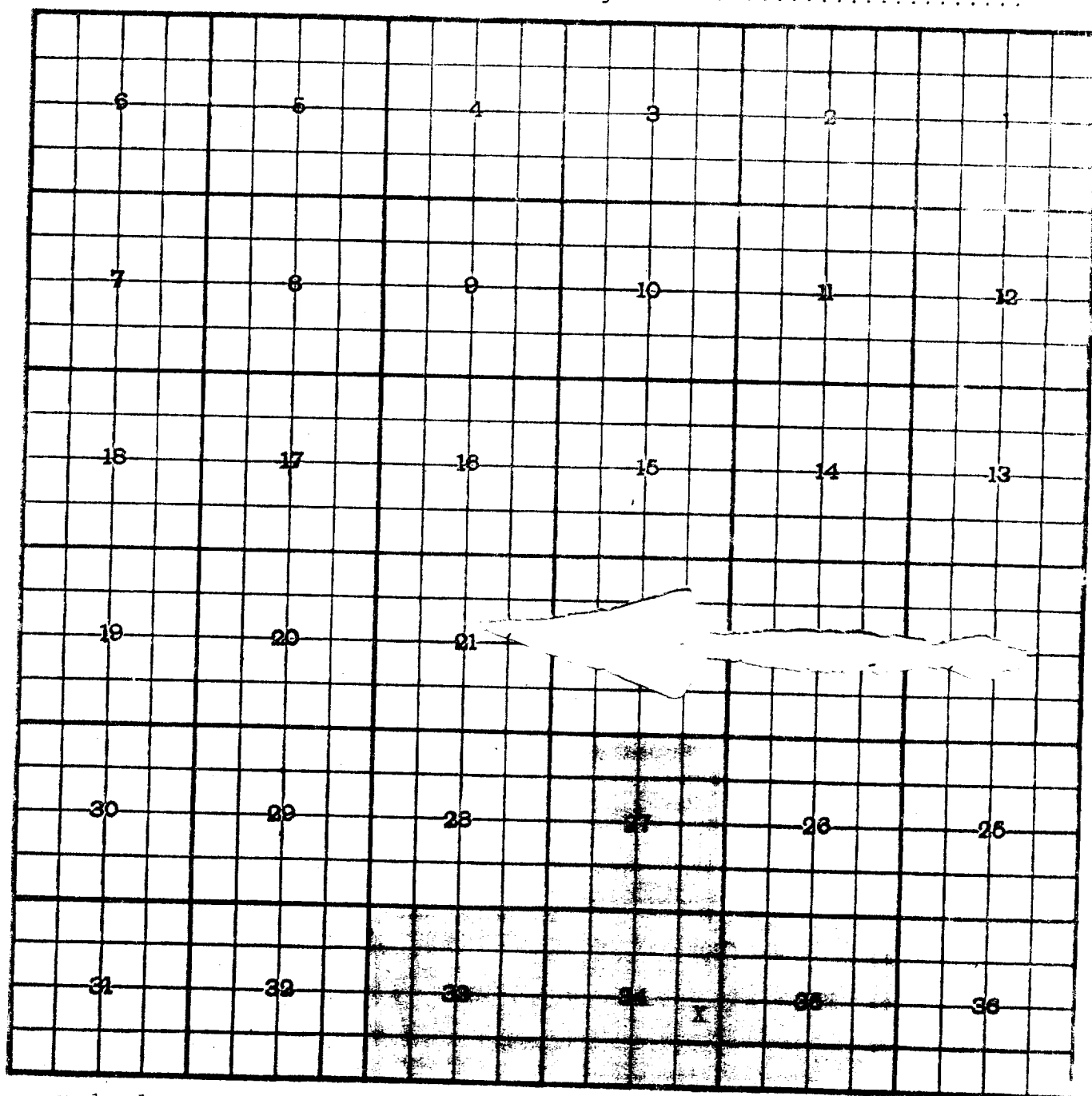

NE $\frac{1}{4}$ SE $\frac{1}{4}$ Sec 34-19s-32E 1980' FSL 660' FEL