

Form 9-331a  
(Feb. 1951)

(SUBMIT IN TRIPLICATE)

Land Office .....

ADDRESS **OW 052400**

Unit .....

UNITED STATES  
DEPARTMENT OF THE INTERIOR  
GEOLOGICAL SURVEY

1960 AUG 12 RECEIVED

AUG 11 1960

## SUNDRY NOTICES AND REPORTS ON WELLS

D. C. C.

ARTESIA, OFFICE

NOTICE OF INTENTION TO DRILL.....	<input checked="" type="checkbox"/>	SUBSEQUENT REPORT OF WATER SHUT-OFF.....	
NOTICE OF INTENTION TO CHANGE PLANS.....		SUBSEQUENT REPORT OF SHOOTING OR ACIDIZING.....	
NOTICE OF INTENTION TO TEST WATER SHUT-OFF.....		SUBSEQUENT REPORT OF ALTERING CASING.....	
NOTICE OF INTENTION TO RE-DRILL OR REPAIR WELL.....		SUBSEQUENT REPORT OF RE-DRILLING OR REPAIR.....	
NOTICE OF INTENTION TO SHOOT OR ACIDIZE.....		SUBSEQUENT REPORT OF ABANDONMENT.....	
NOTICE OF INTENTION TO PULL OR ALTER CASING.....		SUPPLEMENTARY WELL HISTORY.....	
NOTICE OF INTENTION TO ABANDON WELL.....			

(INDICATE ABOVE BY CHECK MARK NATURE OF REPORT, NOTICE, OR OTHER DATA)

August 8, 1960

## Denius-Federal

Well No. 3 is located 1980 ft. from S line and 1980 ft. from W line of sec. 33NE/4, SW/4 Sec. 33  
(1/4 Sec. and Sec. No.)175  
(Twp.)33E  
(Range)

(Meridian)

Not Designated  
(Field)Lea County

(County or Subdivision)

New Mexico

(State or Territory)

The elevation of the derrick floor above sea level is 4111 ft.

## DETAILS OF WORK

(State names of and expected depths to objective sands; show sizes, weights, and lengths of proposed casings; indicate mudding jobs, cementing points, and all other important proposed work)

Will set 300 feet of 13 3/8" O.D. casing and circulate cement. Will set 2900 feet of 8 5/8" O.D. casing and use sufficient cement to cover the salt section. If commercial production is obtained in Abo Reef, will run 4 1/2" O.D. casing and bring cement back up inside the 8 5/8" casing.

RECEIVED

AUG 10 1960

U. S. GEOLOGICAL SURVEY  
ARTESIA, NEW MEXICO

I understand that this plan of work must receive approval in writing by the Geological Survey before operations may be commenced.

Company James P. DuniganAddress 610 Citizens National Bank Bldg.Abilene, TexasBy [Signature]Title Superintendent

## NEW MEXICO OIL CONSERVATION COMMISSION

FORM C-128  
Revised 5/1/57

## WELL LOCATION AND ACREAGE DEDICATION PLAT

SEE INSTRUCTIONS FOR COMPLETING THIS FORM ON THE REVERSE SIDE

## SECTION A

Operator <b>James P. Dunigan</b>		Lease <b>Denius-Federal</b>		1960 AUG 12 AM 10:39	
Unit Letter	Section <b>33</b>	Township <b>17 South</b>	Range <b>33 East</b>	County <b>Lea</b>	
Actual Footage Location of Well: <b>1980</b> feet from the <b>South</b> line and <b>1980</b> feet from the <b>West</b> line					
Ground Level Elev. <b>4099</b>	Producing Formation		Pool	Dedicated Acreage: <b>40</b> Acres	

1. Is the Operator the only owner in the dedicated acreage outlined on the plat below? YES \_\_\_\_\_ NO No. ("Owner" means the person who has the right to drill into and to produce from any pool and to appropriate the production either for himself or for himself and another. (65-3-29 (e) NMSA 1935 Comp.) **Denius, et al owns rights above 5500 Feet, and James P. Dunigan owns rights below 5500 Feet.**
2. If the answer to question one is "no," have the interests of all the owners been consolidated by communitization agreement or otherwise? YES Yes NO \_\_\_\_\_. If answer is "yes," Type of Consolidation Operating Agreement
3. If the answer to question two is "no," list all the owners and their respective interests below:

Owner	Land Description

RECEIVED

AUG 10 1960

U. S. GEOLOGICAL SURVEY  
ARRESTA, NEW MEXICO

I hereby certify that the information in SECTION A above is true and complete to the best of my knowledge and belief.

Name

Agent

Position

James P. Dunigan

Company

August 8, 1960

Date

I hereby certify that the well location shown on the plat in SECTION B was plotted from field notes of actual surveys made by me or under my supervision, and that the same is true and correct to the best of my knowledge and belief.

Date Surveyed

August 5, 1960

Registered Professional Engineer  
and/or Land Surveyor

John A. Mathis Jr.

Certificate No.

1502

## SECTION B

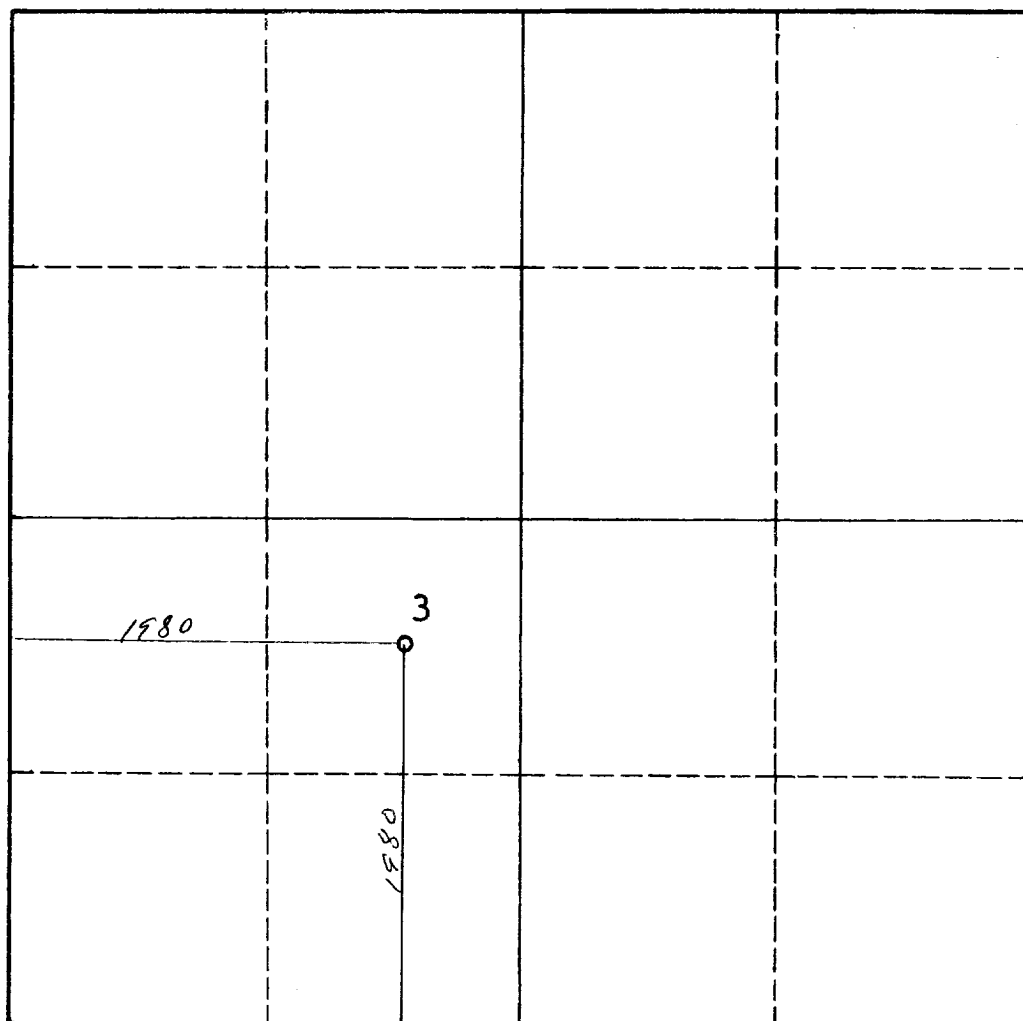

NOTE: Lease operated by James P. Dunigan covers the N 1/2 of

S 1/2 of Sec. 33 &amp; N 1/2 of S 1/2 of Sec. 34 T 17S R 33E

## INSTRUCTIONS FOR COMPLETION OF FORM C-128

1. Operator shall furnish and certify to the information called for in Section A.
2. Operator shall outline the dedicated acreage for *both* oil and gas wells on the plat in Section B.
3. A registered professional engineer or land surveyor registered in the State of New Mexico or approved by the Commission shall show on the plat the location of the well and certify this information in the space provided.
4. All distances shown on the plat must be from the outer boundaries of the Section.
5. If additional space is needed for listing owners and their respective interests as required in question 3 of Section A, please use space below.