

(SUBMIT IN TRIPLICATE)

UNITED STATES
DEPARTMENT OF THE INTERIOR
GEOLOGICAL SURVEY

Land Office

Unit

FEB - 9 1962

D. C. C.
ARTERIAL OFFICE

SUNDRY NOTICES AND REPORTS ON WELLS

NOTICE OF INTENTION TO DRILL.....	<input checked="" type="checkbox"/>	SUBSEQUENT REPORT OF WATER SHUT-OFF.....	
NOTICE OF INTENTION TO CHANGE PLANS.....		SUBSEQUENT REPORT OF SHOOTING OR ACIDIZING.....	
NOTICE OF INTENTION TO TEST WATER SHUT-OFF.....		SUBSEQUENT REPORT OF ALTERING CASING.....	
NOTICE OF INTENTION TO RE-DRILL OR REPAIR WELL.....		SUBSEQUENT REPORT OF RE-DRILLING OR REPAIR.....	
NOTICE OF INTENTION TO SHOOT OR ACIDIZE.....		SUBSEQUENT REPORT OF ABANDONMENT.....	
NOTICE OF INTENTION TO PULL OR ALTER CASING.....		SUPPLEMENTARY WELL HISTORY.....	
NOTICE OF INTENTION TO ABANDON WELL.....			

(INDICATE ABOVE BY CHECK MARK NATURE OF REPORT, NOTICE, OR OTHER DATA)

February 5, 1962

Denius-Federal

Well No. 10 is located 2310 ft. from {S} line and 2117 ft. from {W} line of sec. 33

NE 1/4 SW 1/4 Sec. 33

17 S

33 E

(1/4 Sec. and Sec. No.)

(Twp.)

(Range)

(Meridian)

Maljamar-Grayburg-San Andres Lea

New Mexico

(Field)

(County or Subdivision)

(State or Territory)

The elevation of the derrick floor above sea level is 4096 ft. GR.

DETAILS OF WORK

(State names of and expected depths to objective sands; show sizes, weights, and lengths of proposed casings; indicate mudding jobs, cementing points, and all other important proposed work)

Will set 300' of 11 3/4" O. D. Spiral Weld casing and circulate cement. If commercial production is obtained, we will run 4 1/2" O. D. casing to an approximate total depth of 4800' and use sufficient cement to bring the top of the cement above the salt section. This well will be located 357' north 22 1/2° East of our Denius-Federal #3 which produces from the Abo Reef.

I understand that this plan of work must receive approval in writing by the Geological Survey before operations may be commenced.

Company James P. Dunigan

Address 415 Citizens National Bank Building

Abilene, Texas

By

Title Superintendent

NUMBER OF COPIES RECEIVED	
DISTRIBUTION	
SANTA FE	
FILE	
U.S.G.S.	
LAND OFFICE	
TRANSPORTER	OIL GAS
PRORATION OFFICE	
OPERATOR	

NEW MEXICO OIL CONSERVATION COMMISSION

FORM C-128
Revised 5/1/57

WELL LOCATION AND ACREAGE DEDICATION PLAT

SEE INSTRUCTIONS FOR COMPLETING THIS FORM ON THE REVERSE SIDE

RECEIVED
FEB - 9 1962
ARTESIAN OFFICE

SECTION A

Operator James P. Dunigan		Lease Denius-Federal	
Unit Letter K	Section 33	Township 17 South	Range 33 East
		County Lea	
Actual Footage Location of Well: 2310 feet from the South line and 2116.7 feet from the West line			
Ground Level Elev. 4096	Producing Formation Grayburg-San Andres	Pool Maljamar-Grayburg-SanAndres	Dedicated Acreage: 40 Acres

1. Is the Operator the only owner in the dedicated acreage outlined on the plat below? YES X NO ____ . ("Owner" means the person who has the right to drill into and to produce from any pool and to appropriate the production either for himself or for himself and another. (65-3-29 (e) NMSA 1935 Comp.)
2. If the answer to question one is "no," have the interests of all the owners been consolidated by communitization agreement or otherwise? YES ____ NO ____ . If answer is "yes," Type of Consolidation _____
3. If the answer to question two is "no," list all the owners and their respective interests below:

Owner	Land Description

SECTION B

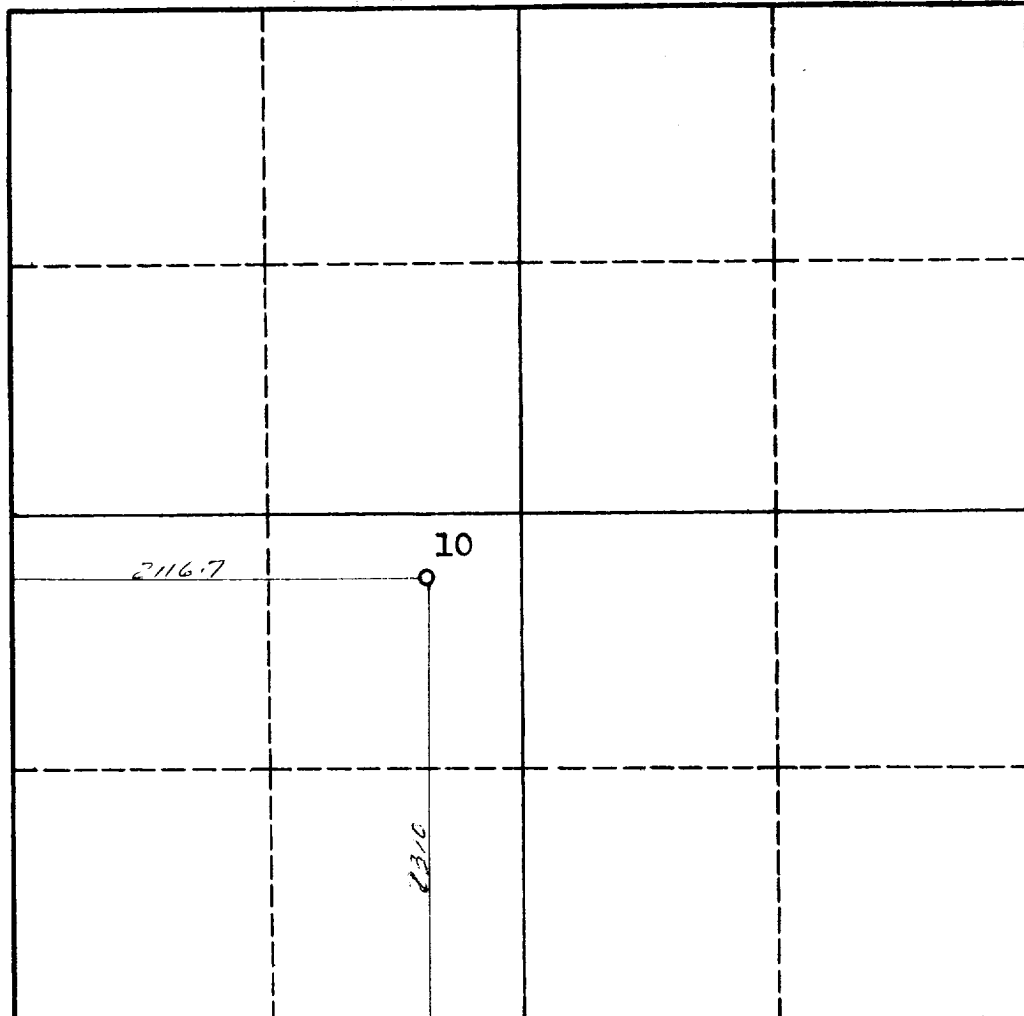

CERTIFICATION

I hereby certify that the information in SECTION A above is true and complete to the best of my knowledge and belief.

Name <i>J. B. Harrell Jr.</i>
Position Superintendent
Company James P. Dunigan
Date 2-5-62

I hereby certify that the well location shown on the plat in SECTION B was plotted from field notes of actual surveys made by me or under my supervision, and that the same is true and correct to the best of my knowledge and belief.

Date Surveyed February 2, 1962
Registered Professional Engineer and/or Land Surveyor <i>John A. Markis Jr.</i>

Certificate No.
1502

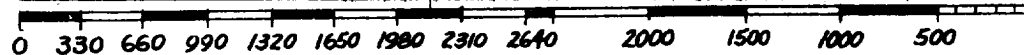

INSTRUCTIONS FOR COMPLETION OF FORM C-128

1. Operator shall furnish and certify to the information called for in Section A.
2. Operator shall outline the dedicated acreage for *both* oil and gas wells on the plat in Section B.
3. A registered professional engineer or land surveyor registered in the State of New Mexico or approved by the Commission shall show on the plat the location of the well and certify this information in the space provided.
4. All distances shown on the plat must be from the outer boundaries of the Section.
5. If additional space is needed for listing owners and their respective interests as required in question 3 of Section A, please use space below.