

NEW MEXICO OIL CONSERVATION COMMISSION
Santa Fe, New Mexico

NOTICE OF INTENTION TO DRILL OR RECOMPLETE

Notice must be given to the District Office of the Oil Conservation Commission and approval obtained before drilling or recompletion begins. If changes in the proposed plan are considered advisable, a copy of this notice showing such changes will be returned to the sender. Submit this notice in QUINTUPPLICATE. One copy will be returned following approval. See additional instructions in Rules and Regulations of the Commission. If State Land submit 6 Copies

Midland, Texas

(Place)

February 27, 1956

(Date)

OIL CONSERVATION COMMISSION
SANTA FE, NEW MEXICO

Gentlemen:

You are hereby notified that it is our intention to commence the (Drilling) (~~Recompletion~~) of a well to be known as

Phillips Petroleum Company

(Company or Operator)

Leamex

(Lease)

, Well No. 6

, in L

(Unit)

The well is

located 1910 feet from the South line and 730 feet from the

West

line of Section 23, T. 17-S, R. 33-E, NMPM.

(GIVE LOCATION FROM SECTION LINE) (Undesignated) Wildcat Lea County

If State Land the Oil and Gas Lease is No. B-2148

If patented land the owner is

Address

We propose to drill well with drilling equipment as follows: Rotary

The status of plugging bond is Blanket

Drilling Contractor Phillips Petroleum Company

Phillips Building

Bartlesville, Oklahoma

We intend to complete this well in the Ellenburger

formation at an approximate depth of 16,000 feet.

CASING PROGRAM

We propose to use the following strings of Casing and to cement them as indicated:

Size of Hole	Size of Casing	Weight per Foot	New or Second Hand	Depth	Sacks Cement
17 1/4"	13 3/8"	48#	New	400'	400 Neat
12 1/4"	9 5/8"	28# & 32#	New	4650'	3200 Cft. Diase
8 3/4"	5 1/2" or 7"	15.5# & 17#	New	16000' (TD)	2600 Cft. Diase

If changes in the above plans become advisable we will notify you immediately.

ADDITIONAL INFORMATION (If recompletion give full details of proposed plan of work.)

Approved....., 19.....
Except as follows:

By 
OIL CONSERVATION COMMISSION

Sincerely yours,

Phillips Petroleum Company

(Company or Operator)

By

Position Division Chief Clerk

Send Communications regarding well to

Name M. R. Hayes

NEW MEXICO
OIL CONSERVATION COMMISSION

Form C-128

Well Location and/or Gas Proration Plat

Operator Phillips Petroleum Company Lease Leamex Date February 27, 1956
Well No. 6 Section 23 Township 17-S Range 33-E NMPM
Located 1910 Feet From South Line, 730 Feet From West Line,
Lea County, New Mexico. G. L. Elevation * To be furnished at later date.
Name of Producing Formation Ellenburger Pool (Undesignated) Dedicated Acreage 40

(Note: All distances must be from outer boundaries of Section)

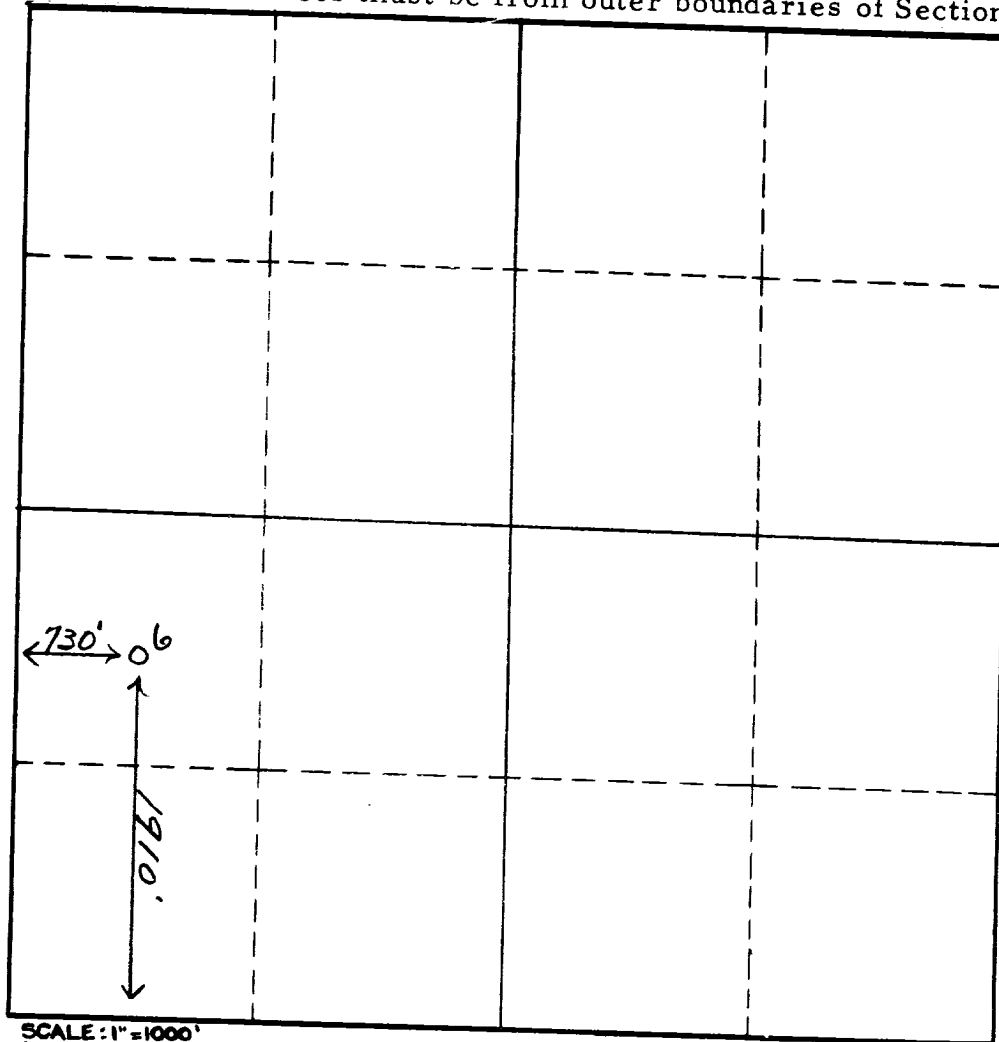

SCALE: 1"=1000'

1. Is this Well a Dual Comp. ? Yes ___ No X.
2. If the answer to Question 1 is yes, are there any other dually completed wells within the dedicated acreage? Yes ___ No ___.

Name (See Attached)
Position _____
Representing _____
Address _____

This is to certify that the above plat was prepared from field notes of actual surveys made by me or under my supervision and that the same are true and correct to the best of my knowledge and belief.

Date Surveyed February 24, 1956

Registered Professional Engineer and/or Land Surveyor



Phillips Petro COMPANY

Sheet No. _____

Nature of Work Stake Leases Date 2-24-56 Line No. _____

District Hobbs Plant or Station _____ JOB _____

All Sec. 23 Twp. 17-3 Range 33-E Blk. _____ Survey 45440 Co. Lea State New Mex. AFE No. _____

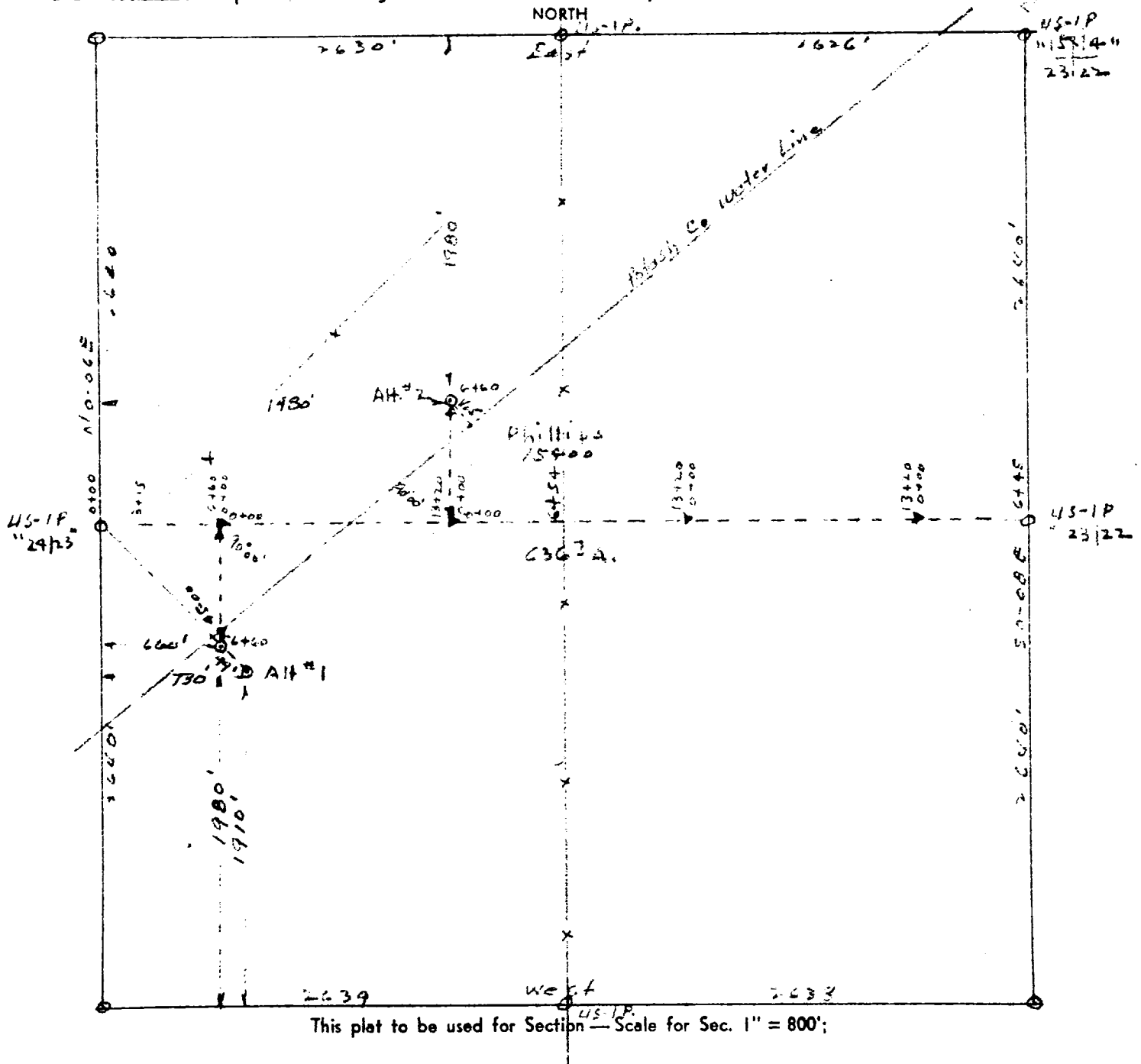

I hereby certify that this plat was made from notes taken in the field in a bona fide survey made under my supervision, and that the same is true and correct to the best of my belief.

W. E. Spry
N. M. Reg. No. 679
Date 2/22/56