

NEW MEXICO
OIL CONSERVATION COMMISSION

Form C-128

Well Location and/or Gas Proration Plat

HODGES OFFICE 000

Date June 13, 1956

Operator Magnolia Petroleum Company Lease State - Bridges

Well No. 89 Section 10 Township 17S Range 34E NMPM

Located 660 Feet From North Line, 660 Feet From East Line,

Lea County, New Mexico. G. L. Elevation _____

Name of Producing Formation _____ Pool Vacuum Field Dedicated Acreage _____

(Note: All distances must be from outer boundaries of Section)

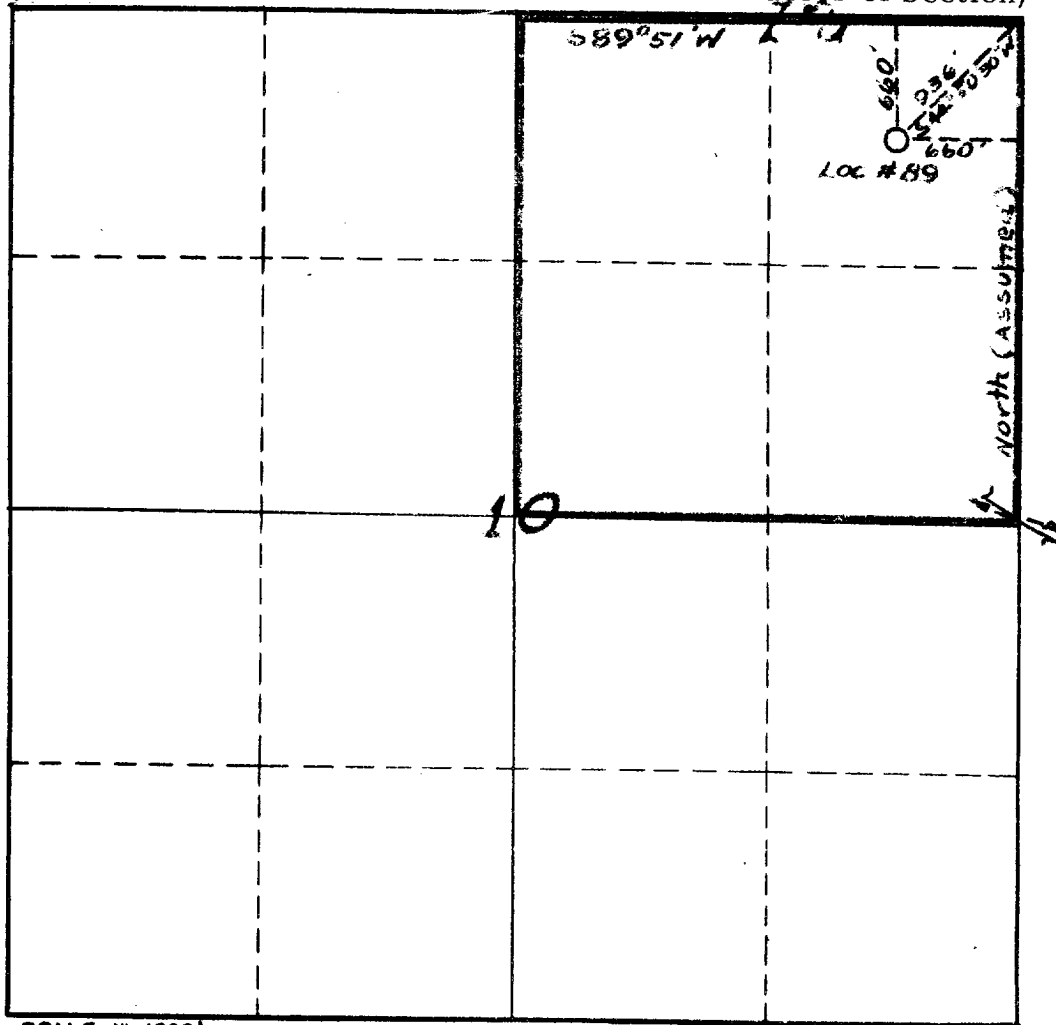

SCALE: 1" = 1000'

1. Is this Well a Dual Comp.? Yes ___ No ___.
2. If the answer to Question 1 is yes, are there any other dually completed wells within the dedicated acreage? Yes ___ No ___.

This is to certify that the above plat was prepared from field notes of actual surveys made by me or under my supervision and that the same are true and correct to the best of my knowledge and belief.

Name L. G. Miller
Position Assistant Superintendent
Representing Magnolia Petroleum Company
Address Box 727 Kermit, Texas

Date Surveyed June 11, 1956
W. B. [Signature]
Registered Professional Engineer and/or
Land Surveyor 1415