

NUMBER OF COPIES RECEIVED	
DISTRIBUTION	
SANTA FE	
FILE	
U.S.G.S.	
LAND OFFICE	
TRANSPORTER	OIL GAS
PRODUCTION OFFICE	
OPERATOR	

NEW MEXICO OIL CONSERVATION COMMISSION
Santa Fe, New Mexico

Form C-101
Revised 12/1/55

NOTICE OF INTENTION TO DRILL

Notice must be given to the District Office of the Oil Conservation Commission and approval obtained before drilling or recompletion begins. If changes in the proposed plan are considered advisable, a copy of this notice showing such changes will be returned to the sender. Submit this notice in QUINTUPLICATE. One copy will be returned following approval. See additional instructions in Rules and Regulations of the Commission. If State Land submit 6 Copies. Attach Form C-128 in triplicate to first 3 copies of Form C-101.

Hobbs, New Mexico

12-16-64

(Place)

(Date)

OIL CONSERVATION COMMISSION
SANTA FE, NEW MEXICO

Gentlemen:

You are hereby notified that it is our intention to commence the Drilling of a well to be known as

Norris R. Antweil

(Company or Operator)

Rose

(Lease)

, Well No. **1**, in **K** The well is

(Unit)

located **1980** feet from the **South** line and **1980** feet from the **West** line of Section **5**, T **13S**, R **34E**, NMPM.

(GIVE LOCATION FROM SECTION LINE) **Wildcat** Pool, **Lea** County

D	C	B	A
E	F	G	H
L	X	J	I
M	N	O	P

If State Land the Oil and Gas Lease is No. **E-8713**

If patented land the owner is _____

Address _____

We propose to drill well with drilling equipment as follows: _____

Rotary 0-9200'

The status of plugging bond is **On Record.**

Drilling Contractor **Marcum Drilling Company**

We intend to complete this well in the **Abo** formation at an approximate depth of **9200'** feet.

CASING PROGRAM

We propose to use the following strings of Casing and to cement them as indicated:

Size of Hole	Size of Casing	Weight per Foot	New or Second Hand	Depth	Sacks Cement
17-1/2"	13-3/8"	48#	New	300	400
12-1/4"	9-5/8"	47#	Used	3400	100
7-7/8"	5-1/2"	17#	Used	9200	300 ✓

If changes in the above plans become advisable we will notify you immediately.

ADDITIONAL INFORMATION (If recompletion give full details of proposed plan of work.)

Verbal approval received from Joe D. Ramey, 12-16-64.

Approved _____, 19____
Except as follows:

Cement must tie back

Sincerely yours,

Norris R. Antweil

(Company or Operator)

By _____

Position **Agent**

Send Communications regarding well to

Name **Morris R. Antweil**

Address **Box 2010, Hobbs, New Mexico**

OIL CONSERVATION COMMISSION

By _____

NEW MEXICO OIL CONSERVATION COMMISSION
WELL LOCATION AND ACREAGE DEDICATION PLAT

FORM C-128
Revised 5/1/57

SEE INSTRUCTIONS FOR COMPLETING THIS FORM ON THE REVERSE SIDE

SECTION A

Operator M. R. ANTWEIL		Lease ROSE		Well No. 1
Unit Letter K	Section 5	Township 18 SOUTH	Range 34 EAST	County LEA
Actual Footage Location of Well: 1980 feet from the SOUTH line and 1980 feet from the WEST line				
Ground Level Elev. 4070.6	Producing Formation Abo		Pool Wildcat	Dedicated Acreage: 40 Acres

1. Is the Operator the only owner in the dedicated acreage outlined on the plat below? YES ☒ NO ____ ("Owner" means the person who has the right to drill into and to produce from any pool and to appropriate the production either for himself or for himself and another. (65-3-29 (e) NMSA 1935 Comp.)
2. If the answer to question one is "no," have the interests of all the owners been consolidated by communitization agreement or otherwise? YES ____ NO ____ If answer is "yes," Type of Consolidation ____
3. If the answer to question two is "no," list all the owners and their respective interests below:

Owner	Land Description

SECTION B

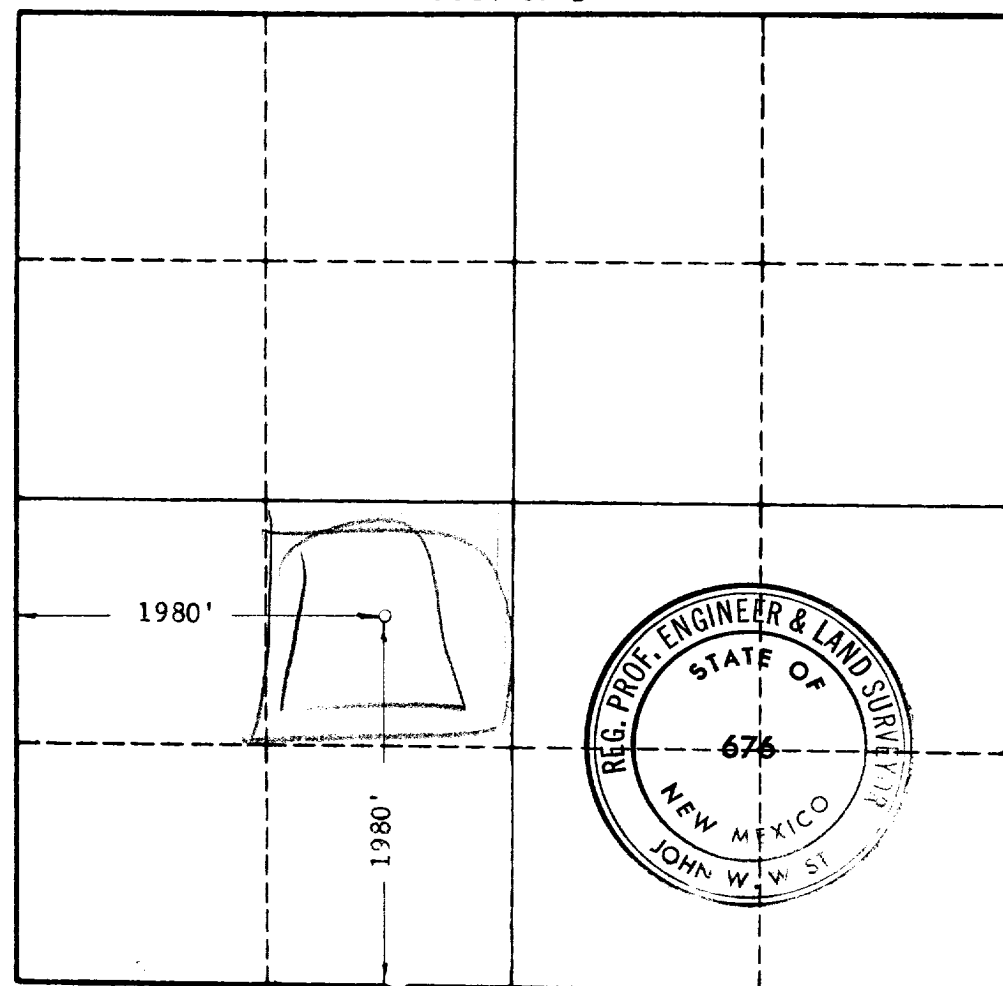

CERTIFICATION

I hereby certify that the information in SECTION A above is true and complete to the best of my knowledge and belief.

Name
Burton Veteto

Position
Agent

Company
Morris R. Antweil

Date
12-16-64

I hereby certify that the well location shown on the plat in SECTION B was plotted from field notes of actual surveys made by me or under my supervision, and that the same is true and correct to the best of my knowledge and belief.

Date Surveyed
DECEMBER 14, 1964

Registered Professional Engineer and/or Land Surveyor, JOHN W. WEST

John W. West
Certificate No.
N.M. - P.E. & L.S. NO. 676

