

Submit 3 Copies  
to Appropriate  
District Office

State of New Mexico  
Energy, Minerals and Natural Resources Department

Form C-103  
Revised 1-1-89

DISTRICT I  
P.O. Box 1980, Hobbs, NM 88240

**OIL CONSERVATION DIVISION**  
P.O. Box 2088  
Santa Fe, New Mexico 87504-2088

DISTRICT II  
P.O. Drawer DD, Artesia, NM 88210

DISTRICT III  
1000 Rio Brazos Rd., Aztec, NM 87410

WELL API NO. 30-025-24365
5. Indicate Type of Lease STATE <input checked="" type="checkbox"/> FEE <input type="checkbox"/>
6. State Oil & Gas Lease No. B-867-1
7. Lease Name or Unit Agreement Name VACUUM GRAYBURG SAN ANDRES UNIT
8. Well No. 47
9. Pool name or Wildcat VACUUM GRAYBURG SAN ANDRES
10. Elevation (Show whether DF, RKB, RT, GR, etc.) 4003' GR

**SUNDRY NOTICES AND REPORTS ON WELLS**  
(DO NOT USE THIS FORM FOR PROPOSALS TO DRILL OR TO DEEPEN OR PLUG BACK TO A DIFFERENT RESERVOIR. USE "APPLICATION FOR PERMIT" (FORM C-101) FOR SUCH PROPOSALS.)

1. Type of Well: OIL WELL <input type="checkbox"/> GAS WELL <input type="checkbox"/> OTHER INJECTION WELL
2. Name of Operator Texaco Exploration and Production Inc.
3. Address of Operator P. O. Box 730 Hobbs, NM 88240
4. Well Location Unit Letter <u>H</u> : <u>1330</u> Feet From The <u>NORTH</u> Line and <u>10</u> Feet From The <u>EAST</u> Line Section <u>2</u> Township <u>18-S</u> Range <u>34-E</u> NMPM LEA
10. Elevation (Show whether DF, RKB, RT, GR, etc.) 4003' GR

11. Check Appropriate Box to Indicate Nature of Notice, Report, or Other Data

<b>NOTICE OF INTENTION TO:</b>	<b>SUBSEQUENT REPORT OF:</b>
PERFORM REMEDIAL WORK <input type="checkbox"/>	REMEDIAL WORK <input checked="" type="checkbox"/>
TEMPORARILY ABANDON <input type="checkbox"/>	ALTERING CASING <input type="checkbox"/>
PULL OR ALTER CASING <input type="checkbox"/>	COMMENCE DRILLING OPNS. <input type="checkbox"/>
OTHER: <input type="checkbox"/>	PLUG AND ABANDONMENT <input type="checkbox"/>
	CASING TEST AND CEMENT JOB <input type="checkbox"/>
	OTHER: <input type="checkbox"/>

12. Describe Proposed or Completed Operations (Clearly state all pertinent details, and give pertinent dates, including estimated date of starting any proposed work) SEE RULE 1103.

9/24/92 - 9/30/92

- MIRU. C/O TO 4789'. SPTD 600 GALS 20% HCL NEFE @ 4748'.
- ACIDIZED FORMATION W/ 5000 GALS 20% HCL NEFE, 3000# RS & 144 BS. MAX P = 1170#, AIR = 3.3 BPM. SWABBED LOAD BACK.
- SET PKR @ 4250', CIRCD PACKER FLUID, TESTED CSG TO 520# FOR 30 MIN, OK. (ORIGINAL CHART ATTACHED, COPY OF CHART ON BACK)
- RETURNED WELL TO INJECTION.

AFTER 10/8/92 1250 BWPD @ 1600 PSI

I hereby certify that the information above is true and complete to the best of my knowledge and belief.

SIGNATURE Monte C. Duncan TITLE ENGINEER'S ASSISTANT DATE 10-26-92

TYPE OR PRINT NAME MONTE C. DUNCAN TELEPHONE NO. 393-7191

(This space for State Use) ORIGINAL SIGNED BY JERRY SEXTON  
DISTRICT I SUPERVISOR

APPROVED BY \_\_\_\_\_ TITLE \_\_\_\_\_ DATE \_\_\_\_\_

CONDITIONS OF APPROVAL, IF ANY:

NOV 02 '92

PRINTED IN U.S.A. 9

DAY

NIGHT

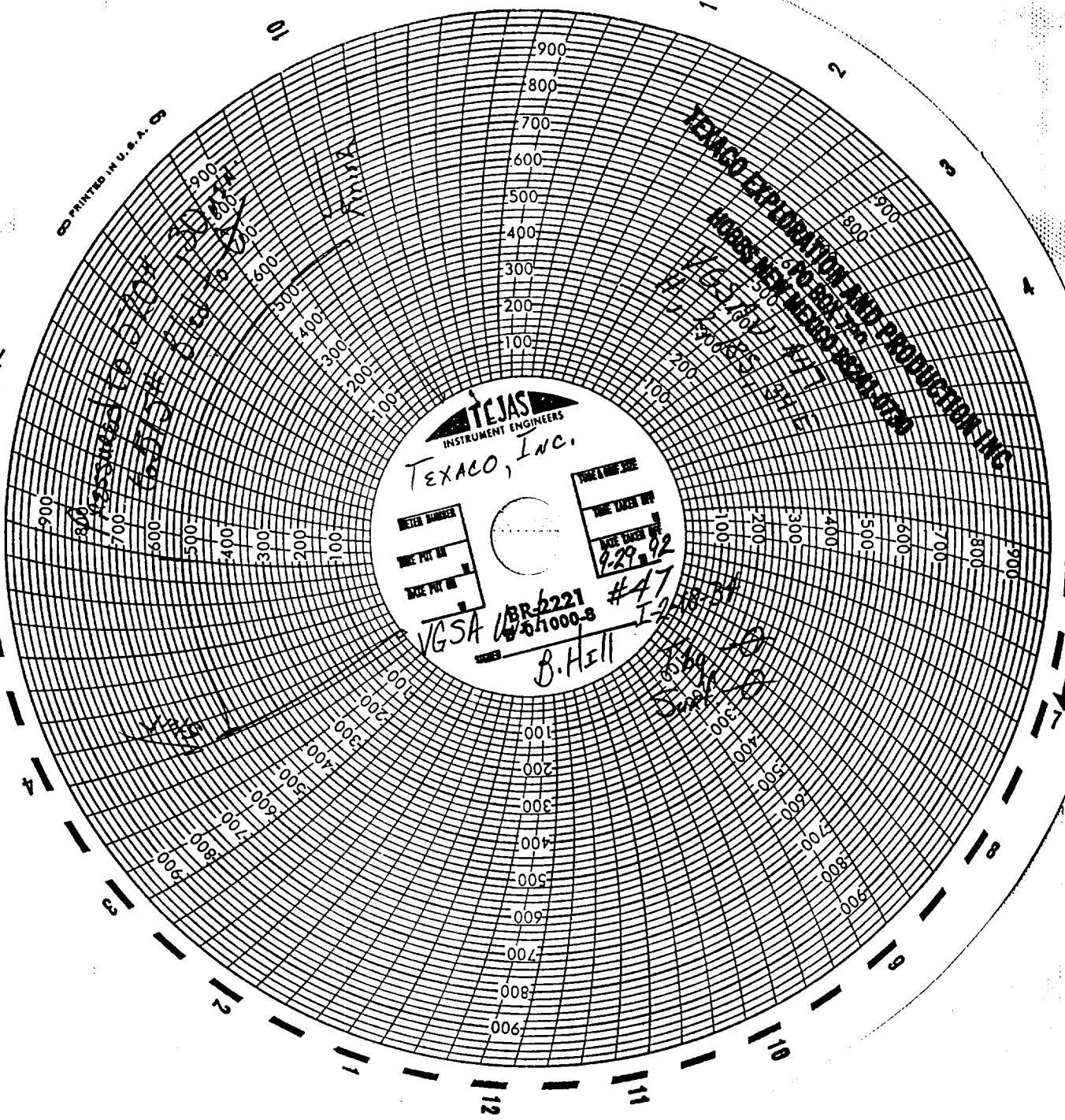

**TEJAS**  
INSTRUMENT ENGINEERS  
**TEXACO, INC.**

METER NUMBER  
DATE PUT IN  
DATE PUT IN

TOTAL GROSS USE  
DATE TAKEN OFF  
DATE TAKEN OFF

VGSA 1BR-2221 #47  
#51000-8 I-2

B. HELL

TEXACO EXPLORATION AND PRODUCTION INC.  
HOUSTON, TEXAS

ASSUMED TO BE  
GAS

100  
200  
300  
400  
500  
600  
700  
800  
900

100  
200  
300  
400  
500  
600  
700  
800  
900

100  
200  
300  
400  
500  
600  
700  
800  
900

100  
200  
300  
400  
500  
600  
700  
800  
900

100  
200  
300  
400  
500  
600  
700  
800  
900

100  
200  
300  
400  
500  
600  
700  
800  
900

100  
200  
300  
400  
500  
600  
700  
800  
900

100  
200  
300  
400  
500  
600  
700  
800  
900

100  
200  
300  
400  
500  
600  
700  
800  
900

100  
200  
300  
400  
500  
600  
700  
800  
900

100  
200  
300  
400  
500  
600  
700  
800  
900

100  
200  
300  
400  
500  
600  
700  
800  
900

100  
200  
300  
400  
500  
600  
700  
800  
900

100  
200  
300  
400  
500  
600  
700  
800  
900

100  
200  
300  
400  
500  
600  
700  
800  
900

100  
200  
300  
400  
500  
600  
700  
800  
900

100  
200  
300  
400  
500  
600  
700  
800  
900

100  
200  
300  
400  
500  
600  
700  
800  
900

100  
200  
300  
400  
500  
600  
700  
800  
900

100  
200  
300  
400  
500  
600  
700  
800  
900

100  
200  
300  
400  
500  
600  
700  
800  
900