

Submit 3 Copies
to Appropriate
District Office

State of New Mexico
Energy, Minerals and Natural Resources Department

Form C-103
Revised 1-1-80

DISTRICT I
P.O. Box 1000, Hobbs, NM 88240

OIL CONSERVATION DIVISION

2040 PACHECO ST.
SANTA FE, NM 87605

DISTRICT II
P.O. Drawer DD, Artesia, NM 88210

DISTRICT III
1000 Rio Brazos Rd., Aztec, NM 87410

WELL API NO. 30-025-24487
Indicate Type of Lease STATE <input checked="" type="checkbox"/> FEE <input type="checkbox"/>
State Oil & Gas Lease No. NM-37723
Lease Name or Unit Agreement Name NORTH VACUUM ABO NORTH UNIT "1-B"
Well No. 1
Pool name or Wildcat NORTH VACUUM (Abo)

SUNDRY NOTICES AND REPORTS ON WELLS
(DO NOT USE THIS FORM FOR PROPOSALS TO DRILL OR TO DEEPEN OR PLUG BACK TO A DIFFERENT RESERVOIR. USE "APPLICATION FOR PERMIT" (FORM C-101) FOR SUCH PROPOSALS.)

Type of Well: OIL WELL GAS WELL OTHER WATER INJECTION

Name of Operator SAGE Energy Company

Address of Operator P.O. DRAWER 3068 Midland, TX. 79702

Well Location
Unit Letter F : 2180 Feet From The NORTH Line and 1980 Feet From The WEST Line
Section 1 Township 17-S Range 34-E NMPM LEA County

Elevation (Show whether DP, FKB, RT, GR, etc.)
4039' GR.

Check Appropriate Box to Indicate Nature of Notice, Report, or Other Data
NOTICE OF INTENTION TO:

- PERFORM REMEDIAL WORK
- TEMPORARILY ABANDON
- PULL OR ALTER CASING
- OTHER: _____
- PLUG AND ABANDON
- CHANGE PLANS

- SUBSEQUENT REPORT OF:**
- REMEDIAL WORK
 - COMMENCE DRILLING OPNS.
 - CASING TEST AND CEMENT JOB
 - OTHER: REPAIR Tdg / Csg COMMUNICATION
 - ALTERING CASING
 - PLUG AND ANBANDONMENT

Describe Proposed or Completed Operations (Clearly state all pertinent details, and give pertinent dates, including estimated date of starting any proposed work) SEE RULE 1103.

SEE ATTACHED

I hereby certify that the information above is true and complete to the best of my knowledge and belief.

SIGNATURE George M. Harris, Jr. TITLE ENGINEER DATE 3/28/00

TYPE OR PRINT NAME GEORGE M. HARRIS, JR. TELEPHONE NO. 915-683-5271

(This space for State Use)

APPROVED BY _____ TITLE _____ DATE _____

CONDITIONS OF APPROVAL, IF ANY: _____

SAGE ENERGY COMPANY

NVANU 1B-1
3/10/00

KEY ENERGY SERVICES

MOVE IN AND RIG UP. UNFLANGE WELL AND WORK WITH PACKER TO TRY AND SEAL LEAK. PRESURE UP CASING TO 500 PSI HELD OK. FLANGE WELL BACK UP AND PUT ON INJECTION.

3/11/00

WELL STILL DRIPPING THIS AM. POOH WITH TUBING AND PACKER TEFLON TAPE EVERY COLLAR TOP AND BOTTOM. SWI AND SD

3/13/00 RIH WITH REBUILT PACKER AND 265 JOINTS OF TUBING AND TWO TUBING SUBS, CIRCULATE WITH 2% KCL WITH PACKER FLUID. SET PACKER AND FLANGE UP WELL. START INJECTION. RIG DOWN.

3/14/2000

TEST CASING WITH KILL TRUCK, TEST WITNESSED BY NMOCD

TUBING STRING AS FOLLOWS:

1	2-3/8" API SEATING NIPPLE	1.10
1	2-3/8" X 4-1/2" LOK-SET PACKER	3.36
265	JOINTS 2-3/8" J-55 8-RD EUE TUBING	8,605.57
2	2-3/8" J-55 SUBS	15.16
	SUB TOTAL	8,625.19
	SET BELOW 15' KB	12.00
	PAKER SET AT	8,637.19

12-12-12

AS

RECEIVED

Received

12-12-12

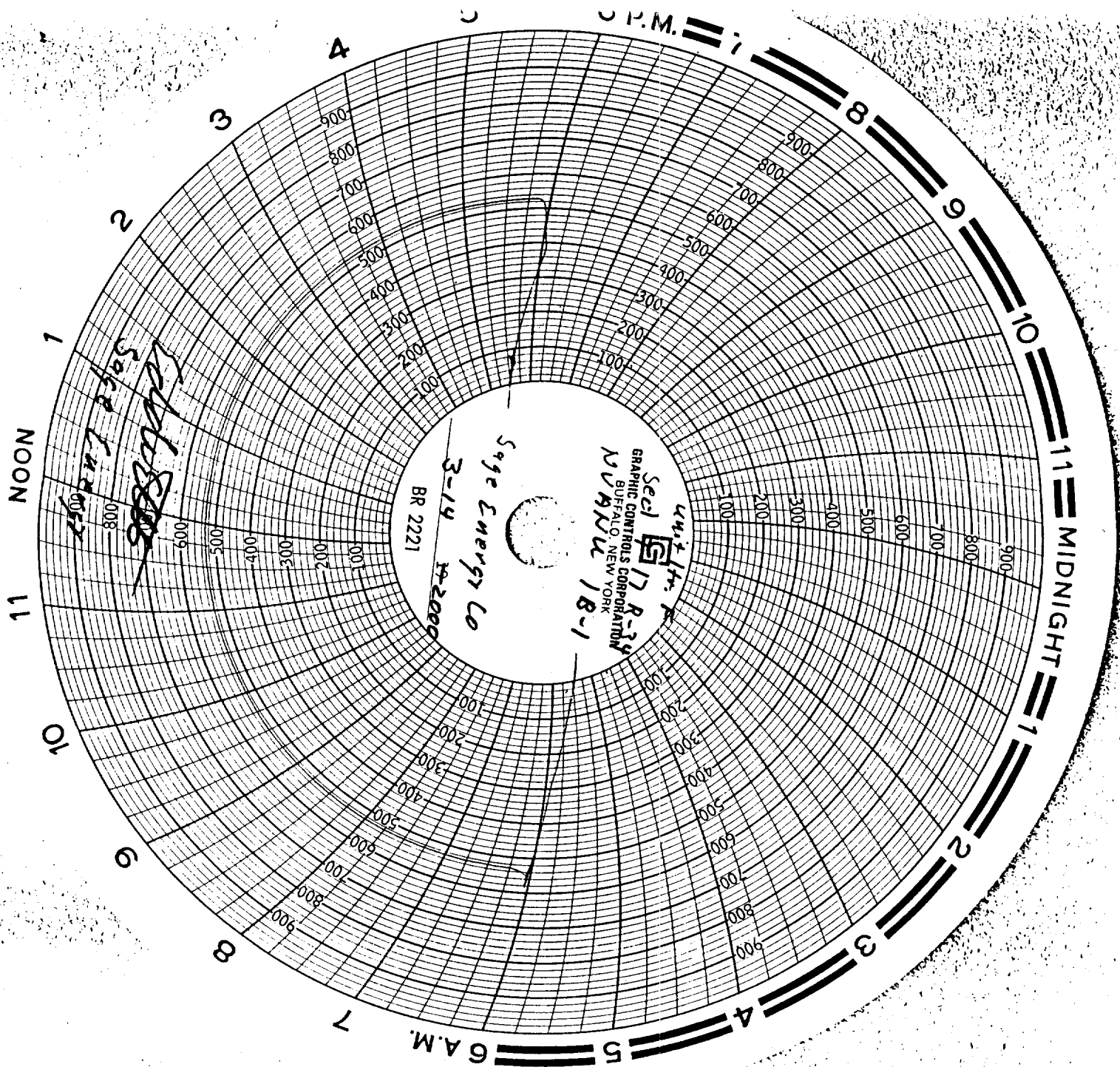

Seal
GRAPHIC CONTROLS CORPORATION
BUFFALO, NEW YORK
17 R-34
18-1

Sage Energy Co
3-14
#22000

BR 2221

Handwritten signature
Sage Energy Co

45
MAR 2000
Received
1000