

Submit 3 Copies
to Appropriate
District Office

State of New Mexico
Energy, Minerals and Natural Resources Department

Form C-103
Revised 1-1-80

DISTRICT I
P.O. Box 1980, Hobbs, NM 88240

OIL CONSERVATION DIVISION
2040 Pacheco St.
Santa Fe, NM 87505

DISTRICT II
P.O. Drawer DD, Artesia, NM 88210

DISTRICT III
1000 Rio Brazos Rd., Aztec, NM 87410

WELL API NO. 30-025-24631
Indicate Type of Lease STATE <input checked="" type="checkbox"/> FEE <input type="checkbox"/>
State Oil & Gas Lease No. K-4605
Lease Name or Unit Agreement Name NORTH VACUUM ABO NORTH UNIT "6-C"
Well No. 1
Pool name or Wildcat NORTH VACUUM (ABO)

SUNDRY NOTICES AND REPORTS ON WELLS
(DO NOT USE THIS FORM FOR PROPOSALS TO DRILL OR TO DEEPEN OR PLUG BACK TO A DIFFERENT RESERVOIR. USE "APPLICATION FOR PERMIT" (FORM C-101) FOR SUCH PROPOSALS.)

Type of Well:
OIL WELL GAS WELL OTHER WATER INJECTION

Name of Operator SAGE ENERGY COMPANY

Address of Operator P.O. DRAWER 3068, MIDLAND, TX. 79702

Well Location
Unit Letter B : 800 Feet From The NORTH Line and 2120 Feet From The EAST Line
Section 1 Township 17-S Range 34-E NMPM LEA County

Elevation (Show whether DF, RKB, RT, GR, etc.)
4034.3 GR

11 Check Appropriate Box to Indicate Nature of Notice, Report, or Other Data

NOTICE OF INTENTION TO:		SUBSEQUENT REPORT OF:	
PERFORM REMEDIAL WORK <input type="checkbox"/>	PLUG AND ABANDON <input type="checkbox"/>	REMEDIAL WORK <input type="checkbox"/>	ALTERING CASING <input type="checkbox"/>
TEMPORARILY ABANDON <input type="checkbox"/>	CHANGE PLANS <input type="checkbox"/>	COMMENCE DRILLING OPNS. <input type="checkbox"/>	PLUG AND ANBANDONMENT <input type="checkbox"/>
PULL OR ALTER CASING <input type="checkbox"/>		CASING TEST AND CEMENT JOB <input type="checkbox"/>	
OTHER: _____ <input type="checkbox"/>		OTHER: <u>REPAIR CSG/Tbg COMMUNICATION</u> <input type="checkbox"/>	

Describe Proposed or Completed Operations (Clearly state all pertinent details, and give pertinent dates, including estimated date of starting any proposed work) SEE RULE 1103.

SEE ATTACHED

I hereby certify that the information above is true and complete to the best of my knowledge and belief.

SIGNATURE George M. Harris Jr. TITLE ENGINEER DATE 3/28/00

TYPE OR PRINT NAME GEORGE M. HARRIS, JR. TELEPHONE NO. 915-683-5271

APPROVED BY _____ TITLE _____ DATE _____

CONDITIONS OF APPROVAL, IF ANY:

1231-1234
A
MAR 2000
received
Harris
000
1231-1234

SAGE ENERGY COMPANY

NVANU 6C-1
2/13/00

KEY ENERGY SERVICES

MIRU UNIT. DROP STANDING VALVE AND PRESURE TEST TUBING. FISH STANDING VALVE. POOH WITH PACKER AND TUBING. SWI AND SD

3/14/2000

RIH WITH REBUILT 5-1/2" LOC-SET PACKER AND TUBING AND CIRCULATE WELL WITH 2% KCL WITH PACKER FLUID. FLANGE UP WELL AND TEST (SEE ATTACHED CHART) NMOCD WITNESSED THE TEST. TUBING RUN AS FOLLOWS:

1	2-3/8" API SEATING NIPPLE	1.10
1	2-3/8" X 5-1/2" LOC-SET PACKER	3.50
280	JOINTS OF 2-3/8" J-55 8-RD EUE TUBING	8,686.85
2	2-3/8" J-55 8-RD EUE TUBING SUBS	24.13
	SUB TOTAL	8,715.58
	SET BELOW KB	10.00
	PACKER SET AT	8,725.58

EDDIE ELLIOTT

103-120-31-1234

4

MAR 2000

Received

103-120-31-1234

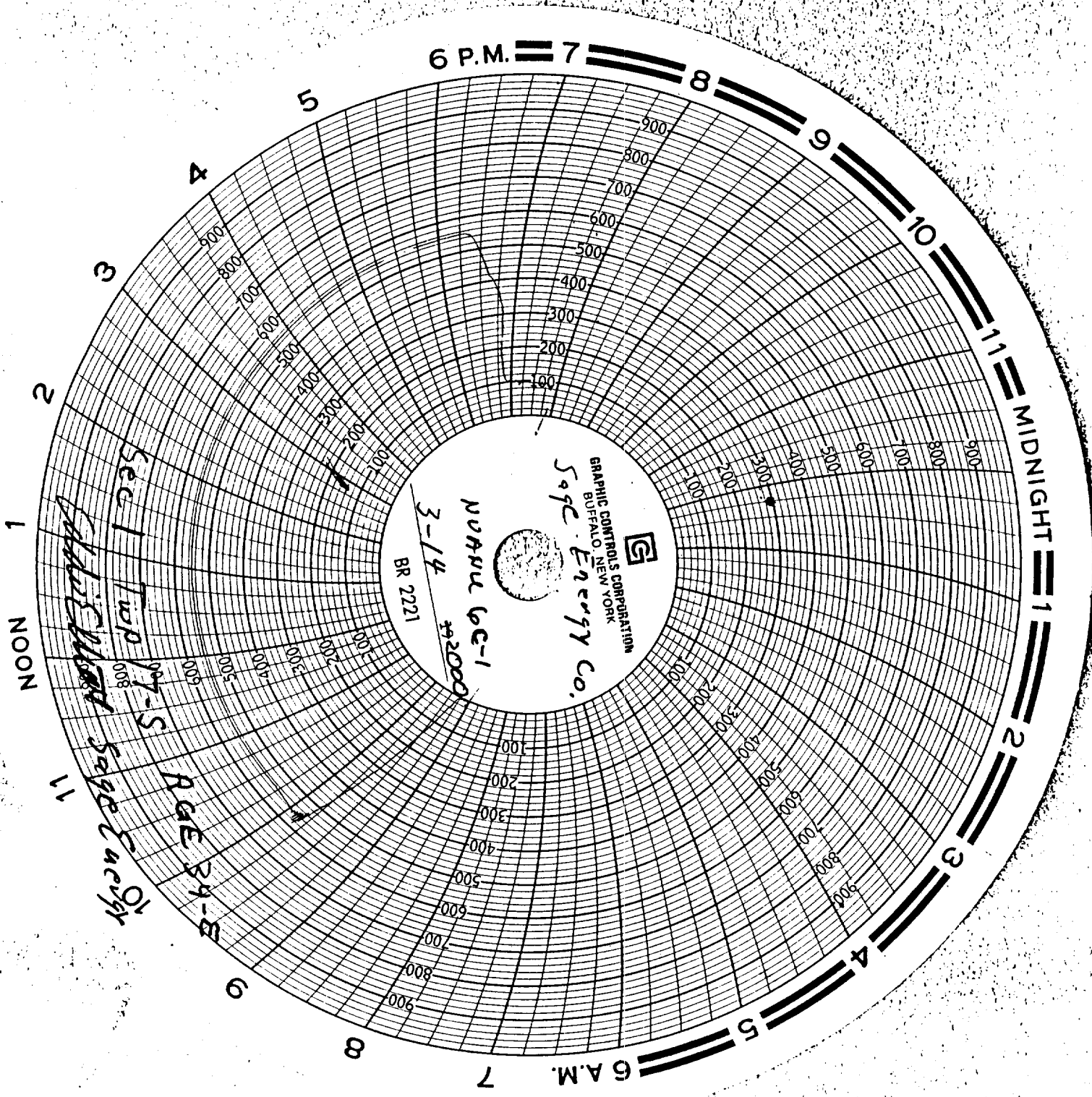

6 P.M.

7

8

9

10

11

MIDNIGHT

1

2

3

4

5

6 A.M.

7

NOON

11

6

8

5

4

3

2

1

Sec 1

Top 7-S

RGE 34-B
Sage Energy

3-14

NVAHL 6C-1

2000

BR 2221



GRAPHIC CONTROLS CORPORATION
BUFFALO, NEW YORK

Sage Energy Co.

