

DISTRICT I
P.O. Box 1980, Hobbs, NM 88240
DISTRICT II
P.O. Box Drawer DD, Artesia, NM 88210
DISTRICT III
1000 Rio Brazos Rd., Aztec, NM 87410

OIL CONSERVATION DIVISION
P.O. Box 2088
Santa Fe, New Mexico 87504-2088

WELL API NO.	30-025-25711
5. Indicate Type of Lease	STATE <input checked="" type="checkbox"/> FEE <input type="checkbox"/>
6. State Oil / Gas Lease No.	B-1113-1
7. Lease Name or Unit Agreement Name	CENTRAL VACUUM UNIT
8. Well No.	100
9. Pool Name or Wildcat	VACUUM GRAYBURG SAN ANDRES
10. Elevation (Show whether DF, RKB, RT, GR, etc.)	3972' GR

SUNDRY NOTICES AND REPORTS ON WELL
(DO NOT USE THIS FORM FOR PROPOSALS TO DRILL OR TO DEEPEN OR PLUG BACK TO A DIFFERENT RESERVOIR. USE "APPLICATION FOR PERMIT" (FORM C-101) FOR SUCH PROPOSALS.)

1. Type of Well: OIL WELL GAS WELL OTHER CO2 INJECTION WELL

2. Name of Operator
TEXACO EXPLORATION & PRODUCTION INC.

3. Address of Operator
205 E. Bender, HOBBS, NM 88240

4. Well Location
Unit Letter F : 1372 Feet From The NORTH Line and 2544 Feet From The WEST Line
Section 6 Township 18S Range 35E NMPM LEA COUNTY

11. Check Appropriate Box to Indicate Nature of Notice, Report, or Other Data

NOTICE OF INTENTION TO:	SUBSEQUENT REPORT OF:
PERFORM REMEDIAL WORK <input type="checkbox"/>	REMEDIAL WORK <input checked="" type="checkbox"/>
TEMPORARILY ABANDON <input type="checkbox"/>	ALTERING CASING <input type="checkbox"/>
PULL OR ALTER CASING <input type="checkbox"/>	COMMENCE DRILLING OPERATION <input type="checkbox"/>
OTHER: <input type="checkbox"/>	PLUG AND ABANDONMENT <input type="checkbox"/>
	CASING TEST AND CEMENT JOB <input type="checkbox"/>
	OTHER: <input checked="" type="checkbox"/>
	MECHANICAL INTEGRITY TEST <input checked="" type="checkbox"/>

12. Describe Proposed or Completed Operations (Clearly state all pertinent details, and give pertinent dates, including estimated date of starting any proposed work) SEE RULE 1103.

12-29-98:

- NOTIFIED NMOCD. TESTED CSG FROM SURFACE TO PACKER SET @ 4225' AS PER NMOCD GUIDELINES TO 500# FOR 30 MINS. HELD OK.
- (PKR FAILED. KILL WELL & PULL PKR. TIH W/PKR.
- RETURNED TO CO2 INJECTION.

(ORIGINAL CHART & COPY OF CHART ATTACHED)
(INTERNAL TEPI STATUS: INJ)

I hereby certify that the information above is true and complete to the best of my knowledge and belief.

SIGNATURE J. Denise Leake TITLE Engineering Assistant DATE 1/14/99

TYPE OR PRINT NAME J. Denise Leake Telephone No. 397-0405

(This space for State Use)

APPROVED BY _____ TITLE _____ DATE _____

CONDITIONS OF APPROVAL, IF ANY: _____

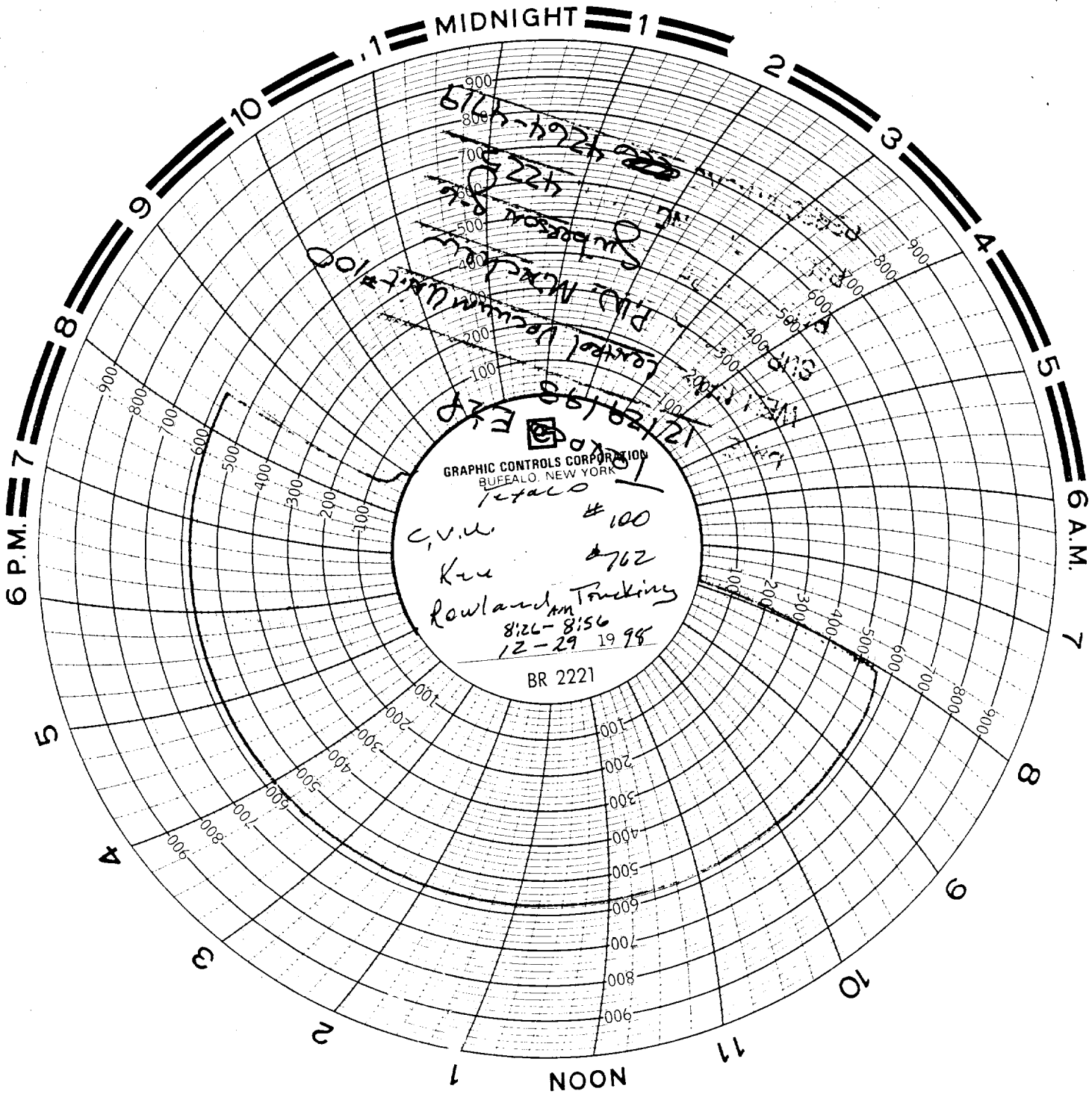

GRAPHIC CONTROLS CORPORATION
 BUFFALO NEW YORK

Total
 C.V.U. #100
 Kee #762
 Lowland Trucking
 8:26-8:56
 12-29 1998
 BR 2221

12/29 1998 EXP
 Central Vacuum Unit #100
 PLAZA NORTH
 Suburban
 4224

570
 800
 700
 500
 400