

Submit 3 Copies To Appropriate District
Office
District I
1625 N. French Dr., Hobbs, NM 87240
District II
811 South First, Artesia, NM 87210
District III
1000 Rio Brazos Rd., Aztec, NM 87410
District IV
2040 South Pacheco, Santa Fe, NM 87505

State of New Mexico
Energy, Minerals and Natural Resources

OIL CONSERVATION DIVISION
2040 South Pacheco
Santa Fe, NM 87505

Form C-103
Revised March 25, 1999

SUNDRY NOTICES AND REPORTS ON WELLS (DO NOT USE THIS FORM FOR PROPOSALS TO DRILL OR TO DEEPEN OR PLUG BACK TO A DIFFERENT RESERVOIR. USE "APPLICATION FOR PERMIT" (FORM C-101) FOR SUCH PROPOSALS.)		WELL API NO. 30-025-27764
1. Type of Well: Oil Well <input checked="" type="checkbox"/> Gas Well <input type="checkbox"/> Other <input type="checkbox"/>		5. Indicate Type of Lease STATE <input checked="" type="checkbox"/> FEE <input type="checkbox"/>
2. Name of Operator Phillips Petroleum Company		6. State Oil & Gas Lease No. B-2229
3. Address of Operator 4001 Penbrook Street Odessa, TX 79762		7. Lease Name or Unit Agreement Name: PHILMEX
4. Well Location Unit Letter M : 660 feet from the SOUTH line and 330 feet from the WEST line Section 26 Township 17S Range 33E NMPM County LEA		8. Well No. 16
10. Elevation (Show whether DR, RKB, RT, GR, etc.) 4129 GR 4136 KB		9. Pool name or Wildcat MALJAMAR GRAYBURG/SAN ANDRES
11. Check Appropriate Box to Indicate Nature of Notice, Report, or Other Data		
NOTICE OF INTENTION TO: PERFORM REMEDIAL WORK <input type="checkbox"/> PLUG AND ABANDON <input type="checkbox"/> TEMPORARILY ABANDON <input type="checkbox"/> CHANGE PLANS <input type="checkbox"/> PULL OR ALTER CASING <input type="checkbox"/> MULTIPLE COMPLETION <input type="checkbox"/> OTHER: <input type="checkbox"/>		SUBSEQUENT REPORT OF: REMEDIAL WORK <input type="checkbox"/> ALTERING CASING <input type="checkbox"/> COMMENCE DRILLING OPNS. <input type="checkbox"/> PLUG AND ABANDONMENT <input type="checkbox"/> CASING TEST AND CEMENT JOB <input type="checkbox"/> OTHER: T. A. THE SHUT-IN WELL <input checked="" type="checkbox"/>

12. Describe Proposed or Completed Operations (Clearly state all pertinent details, and give pertinent dates, including estimated date of starting any proposed work). SEE RULE 1103. For Multiple Completions: Attach wellbore diagram of proposed completion or recompilation.

07/26/01 UNSEAT PMP COOH W/RODS/PMP LAY DWN 4 PONY SUBS 7/8, 4', 6', 8', 55 7/8 RODS, 127 3/4 RODS & PMP.
07/27/01 UNLD WS COOH W/2-3/8 TBG, ANCHOR, LD START GIH W/BIT & SCRAPER T/4255' TALLY IN HOLE.
07/30/01 COOH W/TBG & BIT & SCRAPER GIH W/EX DRL BP ON 134 JTS 2-3/8 TBG SET EZ DRL BP 4210' CIRC W/120 BBL PKR FL TST CIBP & 4-1/2 CSG T/500 PSI F/30 MIN W/CHART RECORDER OK COOH LD 2-3/8 WS ND BOP NU WH.
07/31/01 WILL TST W/NMOOD W/CHART (ATTACHED) WELL STATUS T/A - DROP F/REPORT.

This Approval of Temporary
Abandonment Expires 8/13/06

I hereby certify that the information above is true and complete to the best of my knowledge and belief.

SIGNATURE [Signature] TITLE SUPVR., REGULATION/PRODUCTION DATE 7-31-01
Type or print name **LARRY M. SANDERS** Telephone No. **915/368-1488**

(This space for State use)

APPROVED BY [Signature] TITLE GRANT DATE AUG 13 2001
Conditions of approval, if any:

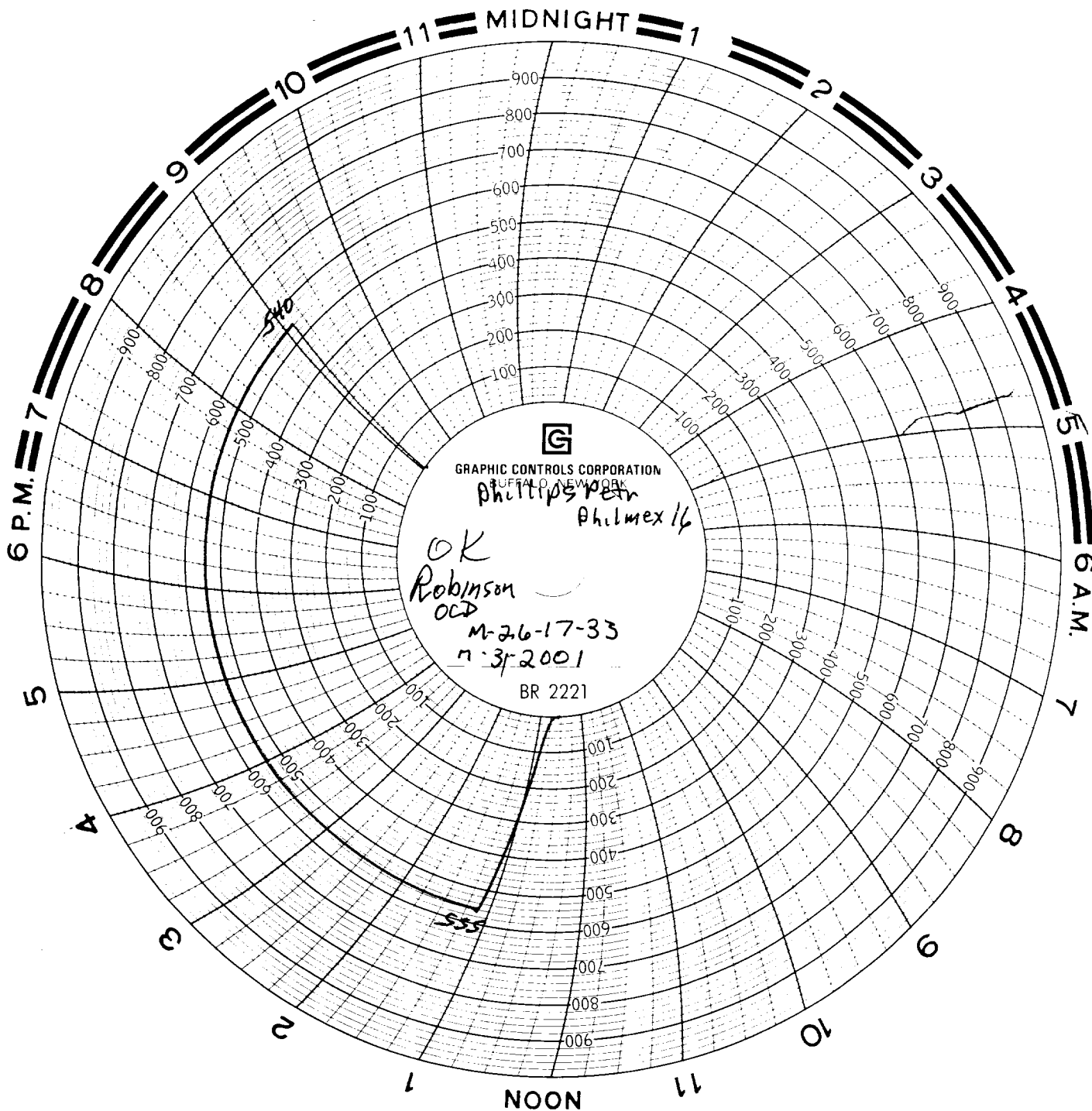

Phonemex 16
MET
Start - 555
Finish - 540
30min - Test
Pulling Unit was used
on this well.
CIBP 4210'

Well Status T/A

RECEIVED
HOGGS
OCD