

NO. OF COPIES RECEIVED	
DISTRIBUTION	
SANTA FE	
FILE	
U.S.G.S.	
LAND OFFICE	
OPERATOR	

NEW MEXICO OIL CONSERVATION COMMISSION

Form C-101
Revised 1-1-65

5A. Indicate Type of Lease
STATE <input type="checkbox"/> FEE <input checked="" type="checkbox"/>
5. State Oil & Gas Lease No.

APPLICATION FOR PERMIT TO DRILL, DEEPEN, OR PLUG BACK

1a. Type of Work		7. Unit Agreement Name	
b. Type of Well OIL WELL <input checked="" type="checkbox"/> GAS WELL <input type="checkbox"/> OTHER <input type="checkbox"/>		8. Farm or Lease Name Warren	
2. Name of Operator David Fasken		9. Well No. 2	
3. Address of Operator 608 First National Bank Bldg., Midland, Texas 79701		10. Field and Pool, or Wildcat Midway <i>Strawn</i>	
4. Location of Well UNIT LETTER <u>H</u> LOCATED <u>2200</u> FEET FROM THE <u>North</u> LINE AND <u>880</u> FEET FROM THE <u>East</u> LINE OF SEC. <u>8</u> TWP. <u>17-S</u> RGE. <u>37-E</u> NMPM		12. County Lea	
19. Proposed Depth 11,875'		19A. Formation Strawn	
20. Rotary or C.T. Pulling Unit		21. Elevations (Show whether DF, RT, etc.) 3775.4 GR	
21A. Kind & Status Plug. Bond -----		21B. Drilling Contractor -----	
22. Approx. Date Work will start 8-9-83			

23. PROPOSED CASING AND CEMENT PROGRAM

SIZE OF HOLE	SIZE OF CASING	WEIGHT PER FOOT	SETTING DEPTH	SACKS OF CEMENT	EST. TOP
17 1/2"	13 3/8"	48	378	250 sx Lite+100'	C" ----Surf.
12 1/4"	8 5/8"	24 & 32	4400	1400 sx Lite+200'	C" ----Surf.
7 7/8"	5 1/2"	17 & 20	11875	1375 sx Lite+100'	C" ----2400'

1. Pull and lay down sucker rods, pump and 2 7/8" tubing.
2. Set C.I.B.P. at 10,950' w/ 2 sx cement on top.
3. Load well w/ 4% KCl water.
4. Perf. Strawn from 10,682' to 10,787' w/ 28 jets.
5. Run in well with 2 3/8" X 5 1/2" packer on 2 3/8" N-80 tubing, set packer at 10,600'.
6. Swab and flow well to clean up.
7. Stimulate Strawn formation as required.
8. Flow to clean up and potential well.

IN ABOVE SPACE DESCRIBE PROPOSED PROGRAM: IF PROPOSAL IS TO DEEPEN OR PLUG BACK, GIVE DATA ON PRESENT PRODUCTIVE ZONE AND PROPOSED NEW PRODUCTIVE ZONE. GIVE BLOWOUT PREVENTER PROGRAM, IF ANY.

I hereby certify that the information above is true and complete to the best of my knowledge and belief.

Signed Robert H. Angevine Title Robert H. Angevine, Agent Date 7-25-83

(This space for State Use)

ORIGINAL SIGNED BY REX: SIXTON
DISTRICT 1 SUPERVISOR

APPROVED BY _____ TITLE _____ DATE JUL 28 1983

CONDITIONS OF APPROVAL, IF ANY:

RECEIVED
JUL 27 1983
O.C.D.
HOBBS OFFICE

NEW MEXICO OIL CONSERVATION COMMISSION
WELL LOCATION AND ACREAGE DEDICATION PLAT

Form 7-75
Supersedes 6-75, 8
Effective 1-1-76

All distances must be from the outer boundaries of the Section

Owner David Faskin			Lease Warren		Well No. 2
Section Letter H	Section 8	Township 17 South	Range 37 East	County Lea	
Actual Surface Location of Well: 2200 feet from the North line and 880 feet from the East line					
Ground Level Elev. 3775.4	Producing Formation Devonian <i>Strawn</i>		Pool Midway <i>(Devonian)</i>	Dedicated Acreage 40	

- Outline the acreage dedicated to the subject well by colored pencil or hatchure marks on the plat below.
- If more than one lease is dedicated to the well, outline each and identify the ownership thereof (both as to working interest and royalty).
- If more than one lease of different ownership is dedicated to the well, have the interests of all owners been consolidated by communitization, unitization, force-pooling, etc?

☐ Yes ☐ No If answer is "yes," type of consolidation _____

If answer is "no," list the owners and tract descriptions which have actually been consolidated. (Use reverse side of this form if necessary.) _____

No allowable will be assigned to the well until all interests have been consolidated (by communitization, unitization, forced-pooling, or otherwise) or until a non-standard unit, eliminating such interests, has been approved by the Commission.

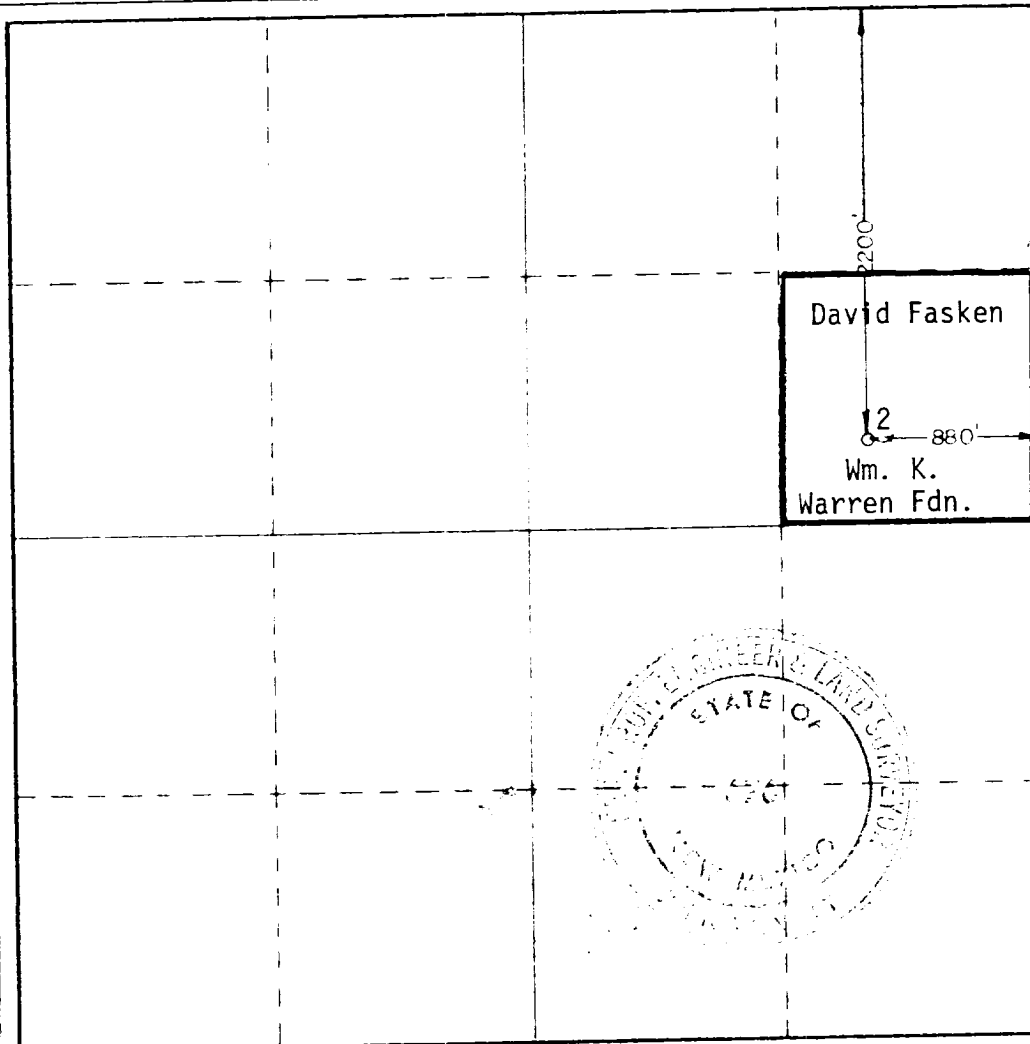

CERTIFICATION

I hereby certify that the information contained herein is true and complete to the best of my knowledge and belief

Robert H. Angevine
Robert H. Angevine

Signature
Agent

Owner
DAVID FASKIN

Date
7-21-80

I hereby certify that the well location shown on this plat was plotted from field notes of actual surveys made by me or under my supervision, and that the same is true and correct to the best of my knowledge and belief

Date Surveyed
July 14, 1980

Registered Professional Engineer
and/or Licensed Surveyor

John W. West
Certificate No. **JOHN W. WEST 676**
PATRICK A. ROMERO 6663
Ronald J. Eidson 3239

RECEIVED
JUL 27 1983
O.C.D.
HOBBS OFFICE