

COUNTY LEA

FIELD Scharb

STATE NM

23

OPR GULF OIL CORP.

API 30-025-28322

NO 3 LEASE Lea "TZ" State

MAP

Sec 16, T19S, R35E

CO-ORD

1830 FNL, 1980 FEL of Sec

11-1-18 NM

10 mi S/Buckeye

SPD 9-12-83

CMP 10-24-83

CSC

13 3/8-465-500 sx
8 5/8-4199-1500 sx
5 1/2-9799-450 sx
2 7/8-9723

WELL CLASS: INIT D		FIN D O		LSE CODE	
FORMATION	DATUM	FORMATION	DATUM	FORMATION	DATUM
ID 9800 (BSPG)		PBD 9757			

IP (Bone Spring) Perfs 9632-9684 P 264 BOPD + 379 BW.

Pot based on 24 hr test. GOR (NR); gty 33.8

CONTR Moranco #10

OPRSELEV 3789 GL

sub-s 15

F.R. 8-22-83
PD 10,900 RT (Bone Spring)
11-5-83 AMEND ELEVATION: Formerly 4310 GL
9-12-83 AMEND LOCATION: Formerly 1980 FNL
9-13-83 Drlg 455
9-20-83 Drlg 4199
9-26-83 Drlg 7430 dolo & lm
mw 8.4, vis 28
10-3-83 Drlg 9430 lm & sh
mw 8.5, vis 28
10-10-83 TD 9800; WOCT
No Cores or DST's
10-18-83 TD 9800; PBD 9757; Rng Tbg
Perf (Bone Spring) 9632-9646, 9670-9684 w/2 SPF
10-24-83 TD 9800; PBD 9757; Tstg
Natural
Ppd 135 BO + 527 BW + 95 MCFGPD in 22 hrs
(9632-9684) 11-1-18 NM

LEA
GULF OIL CORP.

Scharb
3 Lea "TZ" State
Sec 16, T19S, R35E

NM
Page #2

10-31-83 TD 9800; PBD 9757; Complete
Rig Released 10-6-83
11-5-83 COMPLETION ISSUED

11-1-18 NM
IC 30-025-70563-83

NEW MEXICO OIL CONSERVATION COMMISSION
WELL LOCATION AND ACREAGE DEDICATION PLAT

Form C-1
Superseded C-128
Effective 1-1-65

All distances must be from the outer boundaries of the Section.

Operator GULF OIL CO.		Lease LEA TZ STATE		Well No. 5
Init Letter H	Section 16	Township 19SOUTH	Range 35 EAST	County LEA
Actual Footage Location of Well: 1790 feet from the NORTH line and 900 feet from the EAST line				
Ground Level Elev. 3784.0	Producing Formation Bone Springs	Pool Charles Bone Springs	Estimated Acreage 80	

1. Outline the acreage dedicated to the subject well by colored pencil or hachure marks on the plat below.

2. If more than one lease is dedicated to the well, outline each and identify the ownership thereof (both as to working interest and royalty).

3. If more than one lease of different ownership is dedicated to the well, have the interests of all owners been consolidated by communitization, unitization, force-pooling, etc?

☐ Yes ☐ No If answer is "yes," type of consolidation _____

If answer is "no," list the owners and tract descriptions which have actually been consolidated. (Use reverse side of this form if necessary.) _____

No allowable will be assigned to the well until all interests have been consolidated (by communitization, unitization, forced-pooling, or otherwise) or until a non-standard unit, eliminating such interests, has been approved by the Commission.

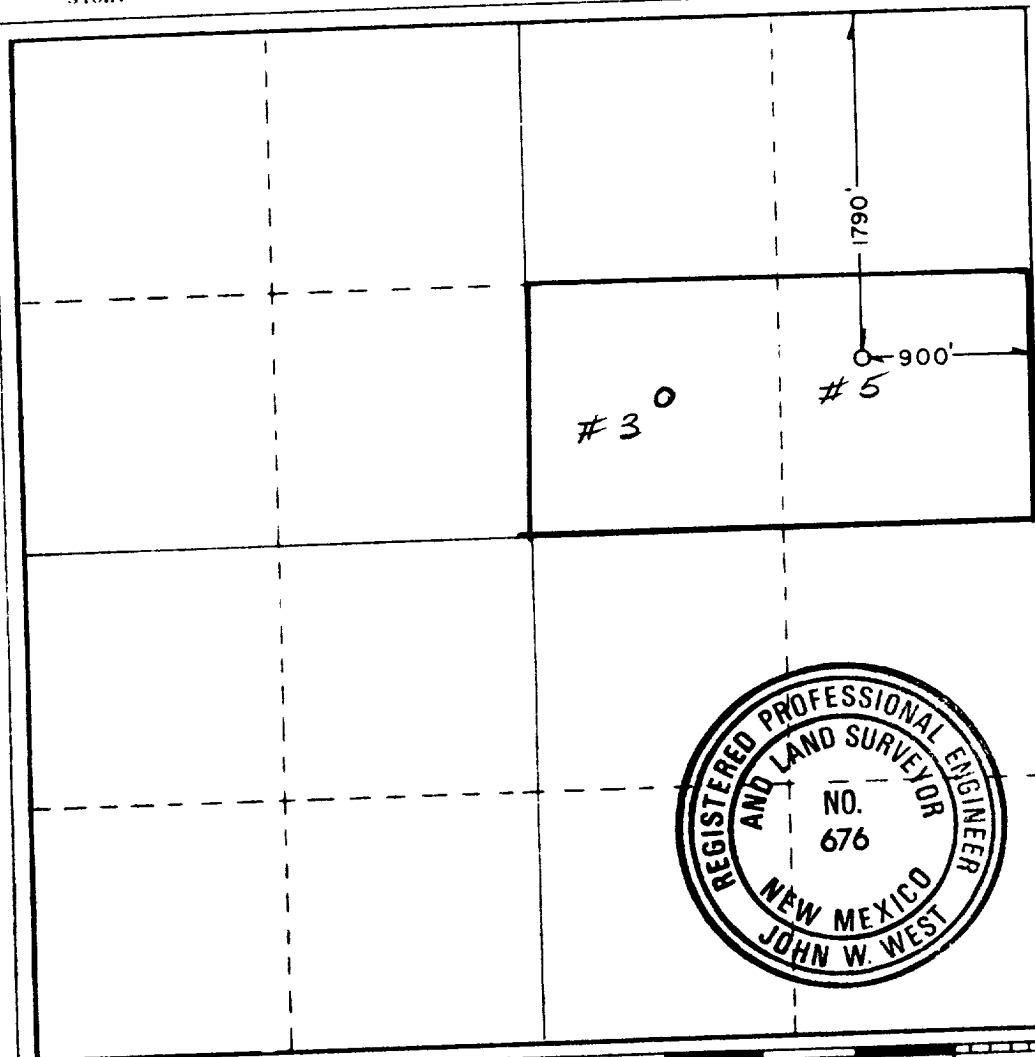

CERTIFICATION

I hereby certify that the information contained herein is true and complete to the best of my knowledge and belief.

R.D. Pitre

Name

R.D. PITRE

Position

AREA ENGINEER

Company

GULF OIL CORP

Date

8-13-84

I hereby certify that the well location shown on this plat was plotted from field notes of actual surveys made by me or under my supervision, and that the same is true and correct to the best of my knowledge and belief.

Date Surveyed

MARCH 21, 1984

Registered Professional Engineer and Land Surveyor

John W. West

Certificate No. **JOHN W. WEST, 676**
RONALD J. EIDSON, 3239

0 330 660 990 1320 1650 1980 2310 2640 2970 3300 3630 3960 4290 4620 4950 5280 5610 5940 6270 6600 6930 7260 7590 7920 8250 8580 8910 9240 9570 9900

RECEIVED

AUG 15 1984

C.C.P.
HOBBS C. PRICE