

Submit to Appropriate  
District Office  
State Lease - 6 copies  
Fee Lease - 5 copies

State of New Mexico  
Energy, Minerals and Natural Resources Department

Form C-101  
Revised 1-1-89

OIL CONSERVATION DIVISION

P.O. Box 2088  
Santa Fe, New Mexico 87504-2088

DISTRICT I  
P.O. Box 1980, Hobbs, NM 88240

DISTRICT II  
P.O. Drawer DD, Artesia, NM 88210

DISTRICT III  
1000 Rio Brazos Rd., Aztec, NM 87410

API NO. (Assigned by OCD on New Wells)	30-025-21460
5. Indicate Type of Lease	STATE <input checked="" type="checkbox"/> FEE <input type="checkbox"/>
6. State Oil & Gas Lease No.	84120

APPLICATION FOR PERMIT TO DRILL, DEEPEN, OR PLUG BACK

1a. Type of Work: DRILL <input checked="" type="checkbox"/> RE-ENTER <input type="checkbox"/> DEEPEN <input type="checkbox"/> PLUG BACK <input type="checkbox"/>		7. Lease Name or Unit Agreement Name West Lovington Unit			
b. Type of Well: OIL WELL <input checked="" type="checkbox"/> GAS WELL <input type="checkbox"/> OTHER <input type="checkbox"/>		8. Well No. 95			
2. Name of Operator GREENHILL PETROLEUM CORPORATION		9. Pool name or Wildcat West Lovington Upper San Andres			
3. Address of Operator 11490 Westheimer, Suite 200, Houston, TX. 77077					
4. Well Location Unit Letter <u>E</u> : <u>2625</u> Feet From The <u>North</u> Line and <u>1240</u> Feet From The <u>West</u> Line Section <u>8</u> Township <u>17</u> South Range <u>36</u> East NMPM Lea County					
10. Proposed Depth 5230		11. Formation San Andres	12. Rotary or C.T. Rotary		
13. Elevations (Show whether DF, RT, GR, etc.) 3890.8	14. Kind & Status Plug. Bond Blanket on file	15. Drilling Contractor TBD	16. Approx. Date Work will start 12-1-91		
17. PROPOSED CASING AND CEMENT PROGRAM					
SIZE OF HOLE	SIZE OF CASING	WEIGHT PER FOOT	SETTING DEPTH	SACKS OF CEMENT	EST. TOP
12 1/4	8 5/8	24#	350'	250	Surface
7 7/8	5 1/2	15.5#	5230'	1300	Surface

IN ABOVE SPACE DESCRIBE PROPOSED PROGRAM: IF PROPOSAL IS TO DEEPEN OR PLUG BACK, GIVE DATA ON PRESENT PRODUCTIVE ZONE AND PROPOSED NEW PRODUCTIVE ZONE. GIVE BLOWOUT PREVENTER PROGRAM, IF ANY.

I hereby certify that the information above is true and complete to the best of my knowledge and belief.

SIGNATURE Michael J. Newport TITLE Land Manager-Permian Basin DATE 11-11-91  
713 589-8484  
TELEPHONE NO.

TYPE OR PRINT NAME Michael J. Newport

(This space for State Use)  
ORIGINAL SIGNED BY JERRY SUTTON

APPROVED BY \_\_\_\_\_ TITLE \_\_\_\_\_ DATE \_\_\_\_\_

CONDITIONS OF APPROVAL, IF ANY:

713-3090

Permit Expires 6 Months From Approval  
Date Unless Drilling Underway.

JAN 22 '92

GREENHILL PETROLEUM CORPORATION  
BOP PROGRAM FOR WEST LOVINGTON UNIT NUMBER 95

Casing Program

BOP Program

<u>Size</u>	<u>Depth</u>	<u>Wt.</u>	<u>Grade</u>	<u>Configuration</u>	<u>Test Program</u>
8 5/8"	350'	24#	J55, STC	*RR or RA	250/1500 psi
5 1/2"	5230'	15.5#	J55, STC	N/A	

\*RR-Ram Ram

RA-Ram Annular

# OIL CONSERVATION DIVISION

DISTRICT I  
P.O. Box 1980, Hobbs, NM 88240

P.O. Box 2088  
Santa Fe, New Mexico 87504-2088

DISTRICT II  
P.O. Drawer DD, Artesia, NM 88210

DISTRICT III  
1000 Rio Brazos Rd., Aztec, NM 87410

## WELL LOCATION AND ACREAGE DEDICATION PLAT

All Distances must be from the outer boundaries of the section

Operator GREENHILL PETROLEUM CORP.			Lease WEST LOVINGTON UNIT		Well No. 95
Unit Letter E	Section 8	Township 17 SOUTH	Range 36 EAST	County LEA	
Actual Footage Location of Well: 2625 feet from the NORTH line and 1240 feet from the WEST line					
Ground level Elev. 3890.8	Producing Formation San Andres		Pool Lovington Upper San Andres, West	Dedicated Acreage: 20 40 Acres	

- Outline the acreage dedicated to the subject well by colored pencil or hatchure marks on the plat below.
- If more than one lease is dedicated to the well, outline each and identify the ownership thereof (both as to working interest and royalty).
- If more than one lease of different ownership is dedicated to the well, have the interest of all owners been consolidated by communitization, unitization, force-pooling, etc.?  
☒ Yes ☐ No If answer is "yes" type of consolidation unitized  
If answer is "no" list the owners and tract descriptions which have actually been consolidated. (Use reverse side of this form if necessary).  
No allowable will be assigned to the well until all interests have been consolidated (by communitization, unitization, forced-pooling, or otherwise) or until a non-standard unit, eliminating such interest, has been approved by the Division.

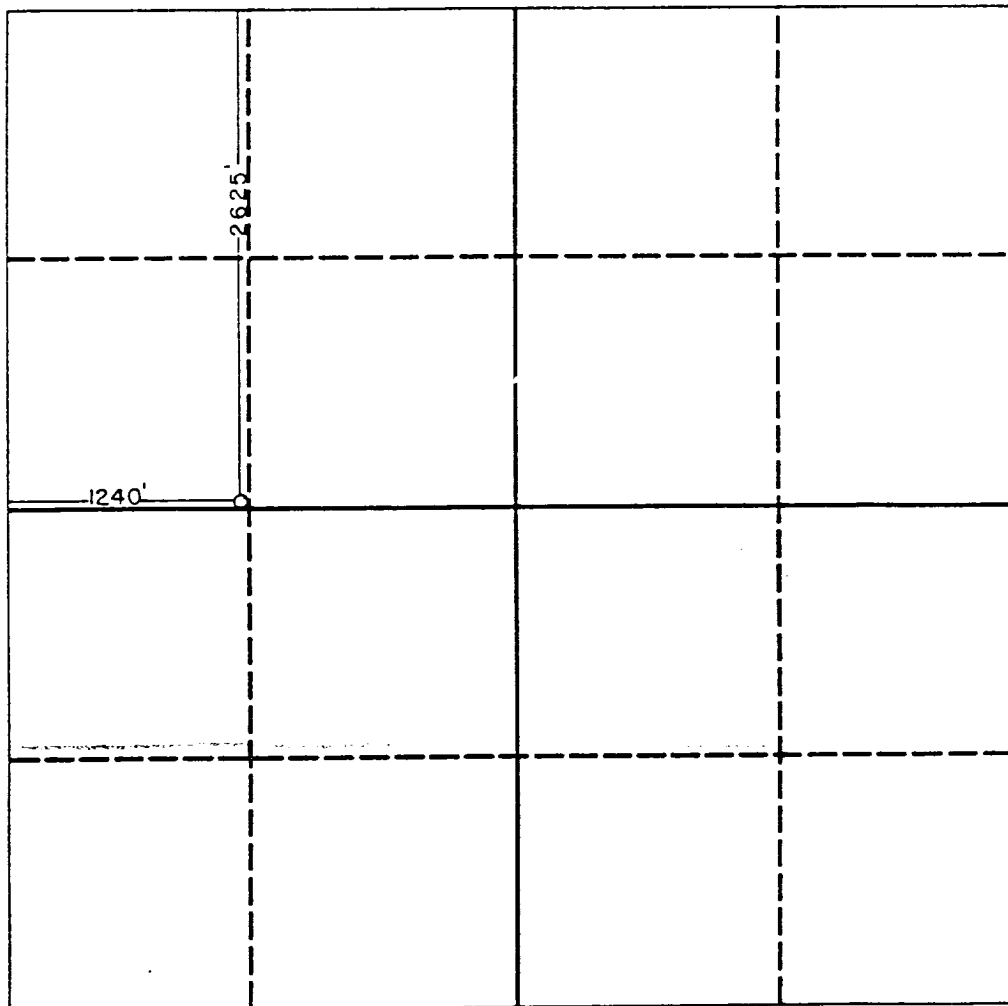

### OPERATOR CERTIFICATION

I hereby certify that the information contained herein is true and complete to the best of my knowledge and belief.

Michael J. Newport

Signature

*Michael Newport*

Printed Name

Land Manager-Permian Basin

Position

Greenhill Petroleum Corp.

Company

11-11-91

Date

### SURVEYOR CERTIFICATION

I hereby certify that the well location shown on this plat was plotted from field notes of actual surveys made by me or under my supervision, and that the same is true and correct to the best of my knowledge and belief.

Date Surveyed

10-14-91

Signature & Seal of  
Professional Surveyor

*Ronald J. Eidson*  
Certificate No. 876  
RONALD J. EIDSON 3839

W.O. 95-11-0118

Nov 5-8-92

RECEIVED

NOV 18 1991

NOV 18 1991