

30-025-01757

Form 3160-3
(November 1983)
(formerly 9-331C)

UNITED STATES
DEPARTMENT OF THE INTERIOR
BUREAU OF LAND MANAGEMENT
SUBJECT: MULTIPLE
(Other instructions on reverse side)

For proved.
Bureau No. 1004-0136
Expires August 31, 1985

UNITED STATES
DEPARTMENT OF THE INTERIOR
BUREAU OF LAND MANAGEMENT

APPLICATION FOR PERMIT TO DRILL, DEEPEN, OR PLUG BACK

1a. TYPE OF WORK
DRILL ((Re-Entry)) DEEPEN PLUG BACK

b. TYPE OF WELL
OIL WELL GAS WELL OTHER
SINGLE ZONE MULTIPLE ZONE

2. NAME OF OPERATOR
WOODBINE PETROLEUM, INC.

3. ADDRESS OF OPERATOR
1445 Ross Avenue, Suite 5600 Dallas, TX 75202

4. LOCATION OF WELL (Report location clearly and in accordance with any State requirements.)*
At surface
2310' FSL and 990' FWL

At proposed prod. zone
2310' FSL and 990' FWL

14. DISTANCE IN MILES AND DIRECTION FROM NEAREST TOWN OR POST OFFICE*
21 miles Southeast of Hobbs

15. DISTANCE FROM PROPOSED* LOCATION TO NEAREST PROPERTY OR LEASE LINE, FT. (Also to nearest drlg. unit line, if any) 330'

16. NO. OF ACRES IN LEASE 400

17. NO. OF ACRES ASSIGNED TO THIS WELL 40 acres

18. DISTANCE FROM PROPOSED LOCATION* TO NEAREST WELL, DRILLING, COMPLETED, OR APPLIED FOR, ON THIS LEASE, FT. 3414'

20. ROTARY OR CABLE TOOLS
Pulling Unit

21. ELEVATIONS (Show whether DF, RT, GR, etc.)
3618 GR

22. APPROX. DATE WORK WILL START*
As soon as possible

23. PROPOSED CASING AND CEMENTING PROGRAM

SIZE OF HOLE	SIZE OF CASING	WEIGHT PER FOOT	SETTING DEPTH	QUANTITY OF CEMENT
* 11"	8 5/8"	24# J-55	1608.17	700 SX
7 7/8"	4 1/2"	10.50# J-55	3414	200 SX Class H CIRCULATE

* This casing string is still in place.

APPROVAL SUBJECT TO
GENERAL REQUIREMENTS AND
SPECIAL STIPULATIONS
ATTACHED

RECEIVED

IN ABOVE SPACE DESCRIBE PROPOSED PROGRAM: If proposal is to deepen or plug back, give data on present productive zone and proposed new productive zone. If proposal is to drill or deepen directionally, give pertinent data on subsurface locations and measured and true vertical depths. Give blowout preventer program, if any.

24. SIGNED by Ch. D. Shefferd TITLE Executive Vice President DATE 1/2/80
(This space for Federal or State office use)

PERMIT NO. _____ APPROVAL DATE _____
AREA NO. _____
APPROVED BY: Signed by Richard L. [unclear] TITLE _____ DATE 2-5-80
CONDITIONS OF APPROVAL, IF ANY:

*See Instructions On Reverse Side

NEW MEXICO OIL CONSERVATION COMMISSION
WELL LOCATION AND ACREAGE DEDICATION PLAT

FORM C-128
 Revised 5/1/57

SEE INSTRUCTIONS FOR COMPLETING THIS FORM ON THE REVERSE SIDE

SECTION A

Operator SID W. RICHARDSON, INC.		Lease PERRY FEDERAL		Well No. 1
Unit Letter L	Section 23	Township 20 SOUTH	Range 33 EAST	County LEA
Actual Footage Location of Well: 2310 feet from the SOUTH line and 990 feet from the WEST line				
Ground Level Elev. 3615.2	Producing Formation YATES - SEVEN RIVERS	Pool TRAS	Dedicated Acreage: Acres	

1. Is the Operator the only owner in the dedicated acreage outlined on the plat below? YES _____ NO _____. ("Owner" means the person who has the right to drill into and to produce from any pool and to appropriate the production either for himself or for himself and another. (65-3-29 (e) NMSA 1935 Comp.)
2. If the answer to question one is "no," have the interests of all the owners been consolidated by communitization agreement or otherwise? YES _____ NO _____. If answer is "yes," Type of Consolidation _____
3. If the answer to question two is "no," list all the owners and their respective interests below:

Owner SID W. RICHARDSON INC.	Land Description RECEIVED
--	---

MAR 17 1961

SECTION B

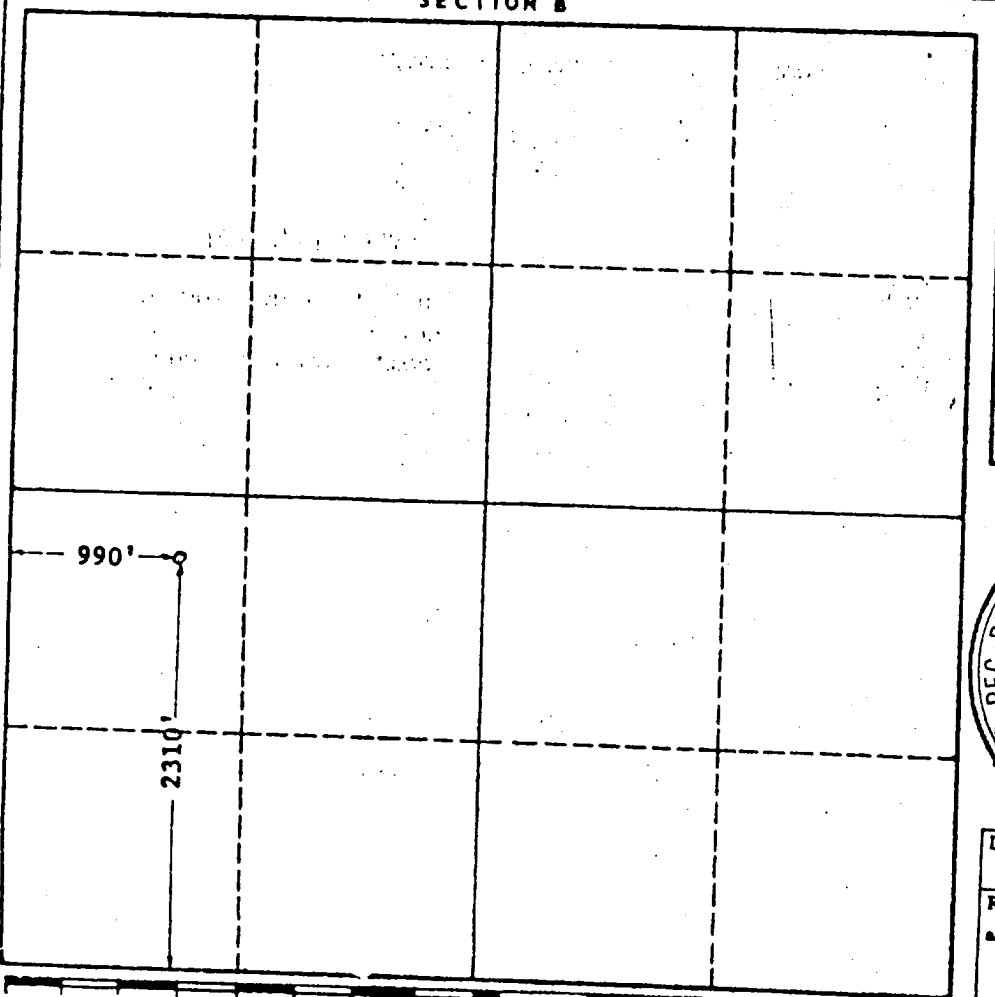

U.S. GEOLOGICAL SURVEY
ARTESIA, NEW MEXICO

I hereby certify that the information in SECTION A above is true and complete to the best of my knowledge and belief.

Name: *John W. West*
 Position: **ASST. DIVISION MANAGER**
 Company: **SID W. RICHARDSON INC.**
 Date: **MARCH 17, 1961**

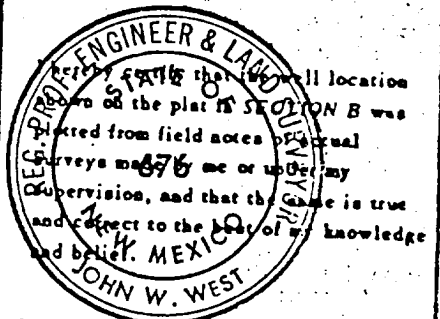

Date Surveyed
12/29/60

Registered Professional Engineer and/or Land Surveyor, **JOHN W. WEST**

John W. West

Certificate No.
N. M. - P. E. & L. S. NO. 676

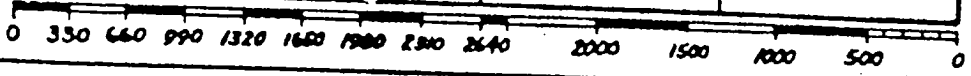

RECEIVED

FEB 7 1990

OCD
HOBBS OFFICE

EQUIPMENT
Exhibit E

B.O.P. ARRANGEMENT
 3000 LB. W.P. B.O.P.
 10" CAMERON TYPE-SS HYDRAULIC B.O.P. 3000 P.S.I.
 10" G.K. HYDRILL 3000 W.P.
 80 GALLON- STATION KOOMEY ACCUMULATOR
 3000 LB. W.P. CHOKE MANIFOLD

