

**NEW MEXICO OIL CONSERVATION COMMISSION**  
**WELL LOCATION AND ACREAGE DEDICATION PLAT**

FORM C-128  
 Revised 5/1/57

SEE INSTRUCTIONS FOR COMPLETING THIS FORM ON THE REVERSE SIDE

<b>SECTION A</b>			
Operator <b>TEXACO Inc.</b>		Lease <b>K. F. Quail Federal</b>	
Well No. <b>1</b>			
Unit Letter <b>L</b>	Section <b>1</b>	Township <b>20 South</b>	Range <b>34 East</b>
		County <b>Lea</b>	
Actual Footage Location of Well: <b>2130</b> feet from the <b>South</b> line and <b>510</b> feet from the <b>West</b> line <b>Sec. 1</b>			
Ground Level Elev. <b>3679</b>	Producing Formation <b>Bone Spring &amp; Devonian</b>	Pool <b>Undesignated</b>	Dedicated Acreage: <b>80</b> Acres

1. Is the Operator the only owner in the dedicated acreage outlined on the plat below? YES  NO  . ("Owner" means the person who has the right to drill into and to produce from any pool and to appropriate the production either for himself or for himself and another. (65-3-29 (e) NMSA 1935 Comp.)
2. If the answer to question one is "no," have the interests of all the owners been consolidated by communitization agreement or otherwise? YES  NO  . If answer is "yes," Type of Consolidation \_\_\_\_\_
3. If the answer to question two is "no," list all the owners and their respective interests below:

Owner	Land Description

**SECTION B**

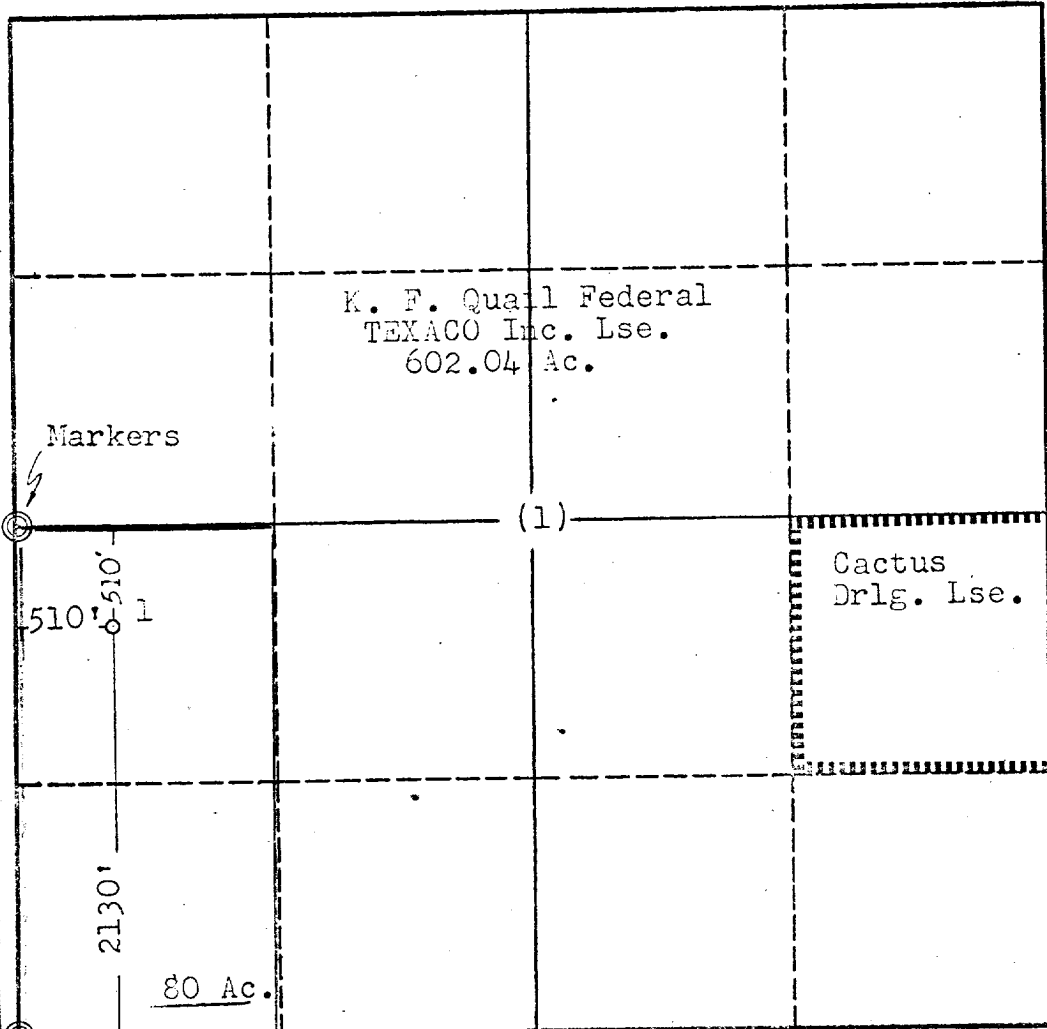

**CERTIFICATION**

I hereby certify that the information in SECTION A above is true and complete to the best of my knowledge and belief.

*J. J. Velten*  
 Name **J. J. Velten**  
 Position **Division Civil Engineer**  
 Company **TEXACO Inc.**  
 Date **10/16/61**

I hereby certify that the well location shown on the plat in SECTION B was plotted from field notes of actual surveys made by me or under my supervision, and that the same is true and correct to the best of my knowledge and belief.

Date Surveyed **10/14/61**  
 Registered Professional Engineer and/or Land Surveyor  
*J. J. Velten*  
**J. J. Velten**  
 Certificate No. **8174**