

SUBJECT TO

COPIES TO

et Bureau No. 42-R358.4.  
Approved.

|  |  |  |  |
|--|--|--|--|
|  |  |  |  |
|  |  |  |  |
|  |  |  |  |
|  |  |  |  |

(SUBMIT IN TRIPLICATE) **BOBBS**

Land Office **Las Cruces**

Lease No. **104 082**

UNITED STATES

DEPARTMENT OF THE INTERIOR  
GEOLOGICAL SURVEY

Unit **Lease**

RECEIVED

OCT 2 1962

SUNDRY NOTICES AND REPORTS ON WELLS

S. GEOLOGICAL SURVEY  
BOBBS, NEW MEXICO

|   |                                     |   |  |
|---|-------------------------------------|---|--|
| NOTICE OF INTENTION TO DRILL.....                   | <input checked="" type="checkbox"/> | SUBSEQUENT REPORT OF WATER SHUT-OFF.....        |  |
| NOTICE OF INTENTION TO CHANGE PLANS.....            |                                     | SUBSEQUENT REPORT OF SHOOTING OR ACIDIZING..... |  |
| NOTICE OF INTENTION TO TEST WATER SHUT-OFF.....     |                                     | SUBSEQUENT REPORT OF ALTERING CASING.....       |  |
| NOTICE OF INTENTION TO RE-DRILL OR REPAIR WELL..... |                                     | SUBSEQUENT REPORT OF RE-DRILLING OR REPAIR..... |  |
| NOTICE OF INTENTION TO SHOOT OR ACIDIZE.....        |                                     | SUBSEQUENT REPORT OF ABANDONMENT.....           |  |
| NOTICE OF INTENTION TO PULL OR ALTER CASING.....    |                                     | SUPPLEMENTARY WELL HISTORY.....                 |  |
| NOTICE OF INTENTION TO ABANDON WELL.....            |                                     |   |  |

(INDICATE ABOVE BY CHECK MARK NATURE OF REPORT, NOTICE, OR OTHER DATA)

October 2, 1962

MARY I. BALLARD

Well No. **5** is located **330** ft. from **X1M** line and **990** ft. from **W** line of sec. **22**

**3/4 Sec 22**  
(1/4 Sec. and Sec. No.)

**209**  
(Twp.)

**94E**  
(Range)

**NMPN**  
(Meridian)

**Lynch**  
(Field)

**Lea**  
(County or Subdivision)

**New Mexico**  
(State or Territory)

The elevation of the derrick floor above sea level is **3672** ft. (Est)

DETAILS OF WORK

(State names of and expected depths to objective sands; show sizes, weights, and lengths of proposed casings; indicate mudding jobs, cementing points, and all other important proposed work)

We propose to drill above location to a depth of 3750' with cable tools or deep enough to test Seven Rivers. 13 3/8" casing will be cemented at 70', cement circulated. 8 5/8" casing set in anhydrite at approximately 1550', cemented to surface. 5 1/2" casing to be set through salt section with 50 sacks cement. If productive, 5 1/2" casing cemented back to surface.

\* A U.S.G.S. Engineer must be notified in sufficient time to witness all cementing operations, water shut-offs or plugging operations.

I understand that this plan of work must receive approval in writing by the Geological Survey before operations may be commenced.

Company **Drilling & Exploration Co., Inc.**

Address **Box 2075**

**Hobbs, New Mexico**

By *A. C. Kelly*

Title **Division Production Supt.**

**NEW MEXICO OIL CONSERVATION COMMISSION  
WELL LOCATION AND ACREAGE DEDICATION PLAT**

FORM C-128  
Revised 5/1/57

SEE INSTRUCTIONS FOR COMPLETING THIS FORM ON THE REVERSE SIDE

**SECTION A**

|  |                      |   |                                       |                      |
|--|----------------------|---|---------------------------------------|----------------------|
| Operator<br><b>DRILLING &amp; EXPLORATION COMPANY, INC.</b>  |                      | Lease<br><b>BALL 1962 OCT 9 AM 7:31</b> |                                       | Well No.<br><b>5</b> |
| Unit Letter<br><b>M</b>  | Section<br><b>22</b> | Township<br><b>20 SOUTH</b>             | Range<br><b>34 EAST</b>               | County<br><b>LEA</b> |
| Actual Footage Location of Well:<br><b>330</b> feet from the <b>SOUTH</b> line and <b>990</b> feet from the <b>WEST</b> line |                      |   |                                       |                      |
| Ground Level Elev.   | Producing Formation  | Pool                                    | Dedicated Acreage:<br><b>40</b> Acres |                      |

1. Is the Operator the only owner in the dedicated acreage outlined on the plat below? YES \_\_\_\_\_ NO \_\_\_\_\_. ("Owner" means the person who has the right to drill into and to produce from any pool and to appropriate the production either for himself or for himself and another. (65-3-29 (e) NMSA 1955 Comp.)
2. If the answer to question one is "no," have the interests of all the owners been consolidated by communitization agreement or otherwise? YES \_\_\_\_\_ NO \_\_\_\_\_. If answer is "yes," Type of Consolidation \_\_\_\_\_
3. If the answer to question two is "no," list all the owners and their respective interests below:

| Owner | Land Description |
|-------|------------------|
|       |                  |

**SECTION B**

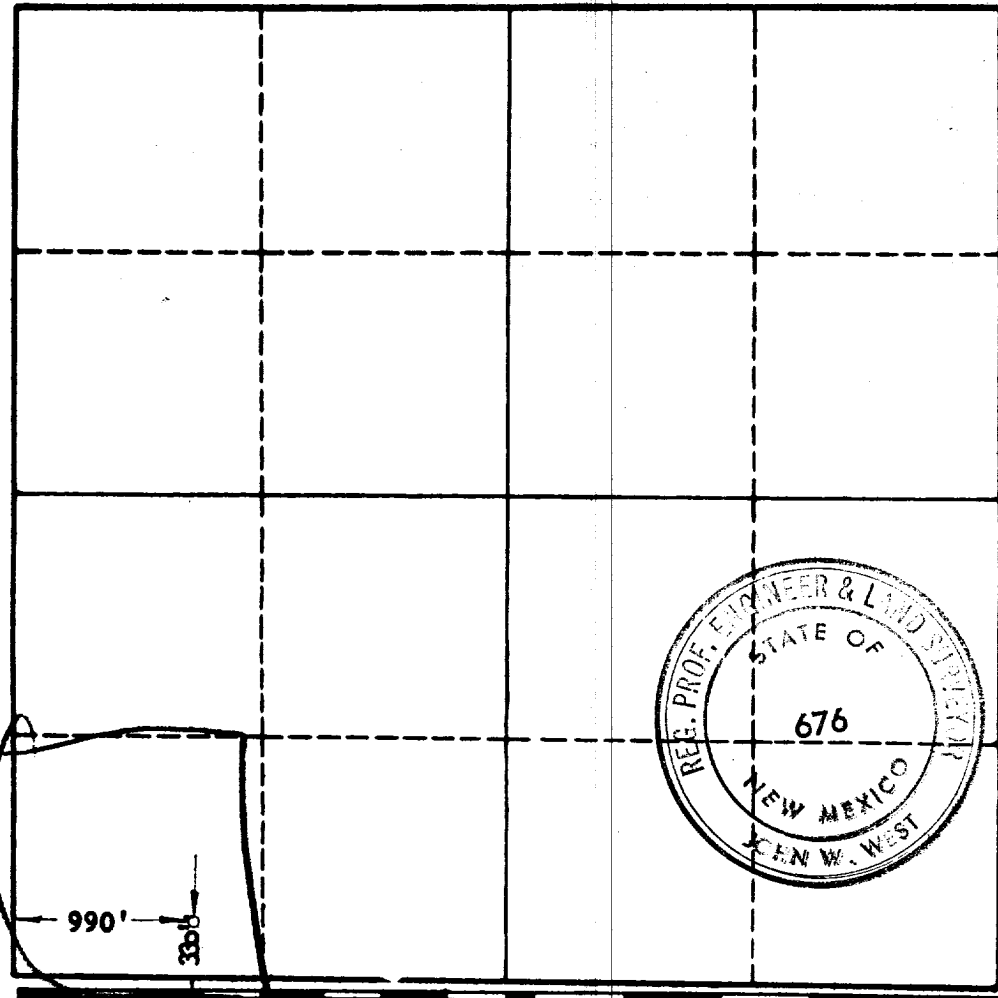

**CERTIFICATION**

I hereby certify that the information in SECTION A above is true and complete to the best of my knowledge and belief.

*D. C. Webb*  
Name **D. C. Webb**

Position **Prod. Supt.**

Company **Drilling & Exploration Co.**

Date **October 2, 1962**



I hereby certify that the well location shown on the plat in SECTION B was plotted from field notes of actual surveys made by me or under my supervision, and that the same is true and correct to the best of my knowledge and belief.

Date Surveyed **10-1-62**

Registered Professional Engineer and/or Land Surveyor, **JOHN W. WEST**

*John W. West*  
Certificate No. **N. M. - P. E. & L. S. NO. 676**

