

Form 9-331a
(Feb. 1951)

Land Office **Santa Fe**
Lease No. **LC-066126-C**
Unit **Craces No. 6**

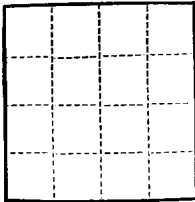

(SUBMIT IN TRIPLICATE)
APPROVED UNITED STATES
DEPARTMENT OF THE INTERIOR
GEOLOGICAL SURVEY

J. L. GORDON
ACTING DISTRICT ENGINEER

MAR 7 1960

SUNDRY NOTICES AND REPORTS ON WELLS

| | | | |
|------------------------------------------------|-------------------------------------|--------------------------------------------|--|
| NOTICE OF INTENTION TO DRILL | <input checked="" type="checkbox"/> | SUBSEQUENT REPORT OF WATER SHUT-OFF | |
| NOTICE OF INTENTION TO CHANGE PLANS | | SUBSEQUENT REPORT OF SHOOTING OR ACIDIZING | |
| NOTICE OF INTENTION TO TEST WATER SHUT-OFF | | SUBSEQUENT REPORT OF ALTERING CASING | |
| NOTICE OF INTENTION TO RE-DRILL OR REPAIR WELL | | SUBSEQUENT REPORT OF RE-DRILLING OR REPAIR | |
| NOTICE OF INTENTION TO SHOOT OR ACIDIZE | | SUBSEQUENT REPORT OF ABANDONMENT | |
| NOTICE OF INTENTION TO PULL OR ALTER CASING | | SUPPLEMENTARY WELL HISTORY | |
| NOTICE OF INTENTION TO ABANDON WELL | | | |

(INDICATE ABOVE BY CHECK MARK NATURE OF REPORT, NOTICE, OR OTHER DATA)

March 4, 1960

Well No. **6** is located **1650** ft. from **S** line and **1650** ft. from **W** line of sec. **26**
NE/4 SW/4 Sec 26 **T-20-S** **R-34-E**
(1/4 Sec. and Sec. No.) (Twp.) (Range) (Meridian)
Lynch **Lea County** **New Mexico**
(Field) (County or Subdivision) (State or Territory)

The elevation of the derrick floor above sea level is _____ ft. (Furnish later)

DETAILS OF WORK

(State names of and expected depths to objective sands; show sizes, weights, and lengths of proposed casings; indicate mudding jobs, cementing points, and all other important proposed work)

Drill well with rotary to approximately 3800', Yates Test; set 8-5/8" (24#) casing at approximately 170' in 11" hole and circulate cement to surface. Set 4-1/2" (9.6#) casing at approximately 3800' in 7-7/8" hole and circulate cement to surface. Drill surface hole with spud mud. Drill with salt-saturated native mud to near pipe point and mud up to run long string with gel using 8% oil.

I understand that this plan of work must receive approval in writing by the Geological Survey before operations may be commenced.

Company **Phillips Petroleum Company**
Address **P.O. Box 2105**
Hobbs, New Mexico

By *[Signature]*
Title **District Chief Clerk**

NEW MEXICO OIL CONSERVATION COMMISSION
Well Location and Acreage Dedication Plat

Section A.

Date March 4, 1960

Operator Phillips Petroleum Company Lease Craces
 Well No. 6 Unit Letter K Section 26 Township 20-S Range 34-E NMPM
 Located 1650 Feet From south Line, 1650 Feet From west Line
 County Lee G. L. Elevation Furnish later Dedicated Acreage 40 Acres
 Name of Producing Formation Yates Pool Lynch

1. Is the Operator the only owner* in the dedicated acreage outlined on the plat below?
 Yes No
2. If the answer to question one is "no," have the interests of all the owners been consolidated by communitization agreement or otherwise? Yes No . If answer is "yes," Type of Consolidation _____
3. If the answer to question two is "no," list all the owners and their respective interests below:

Owner

Land Description

MAR 7 1960

HOBBS, NEW MEXICO

Section B

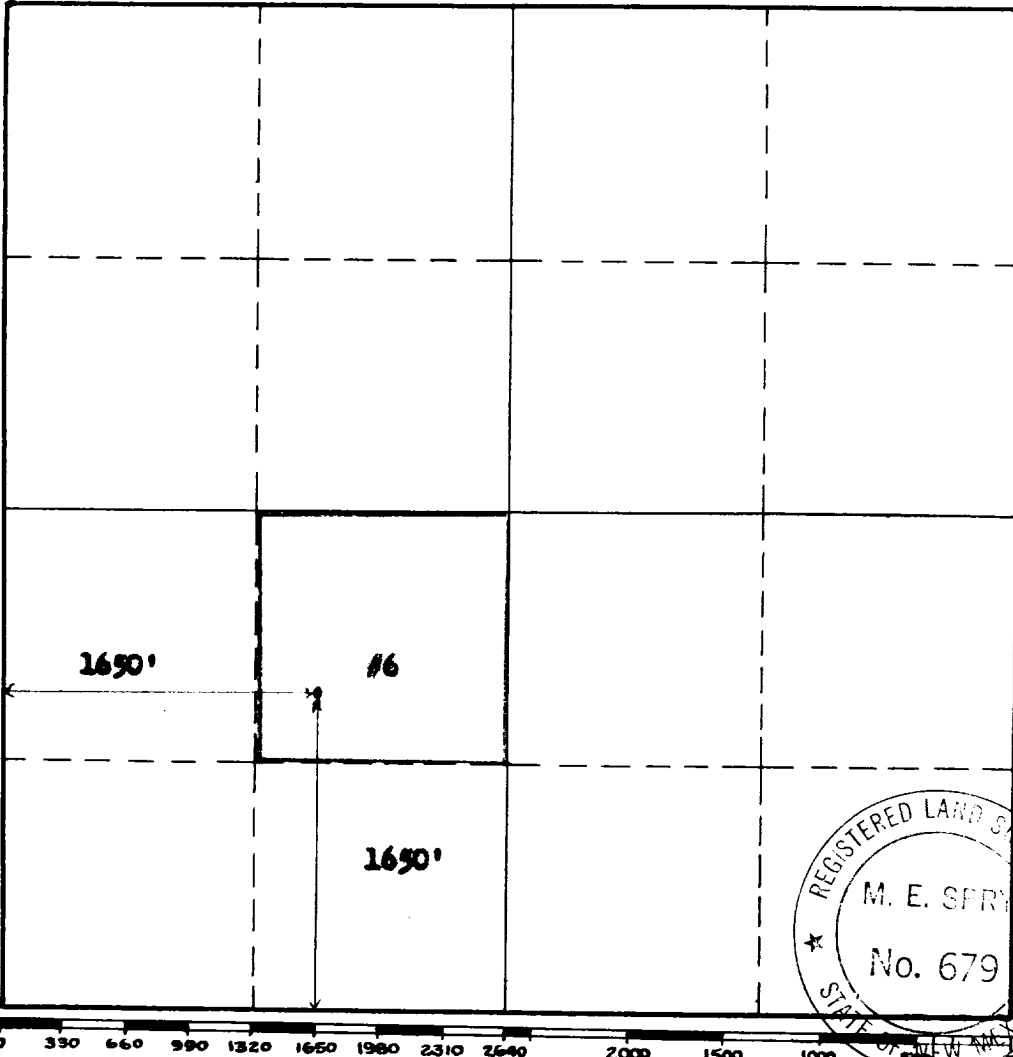

This is to certify that the information in Section A above is true and complete to the best of my knowledge and belief.

Phillips Petroleum Company

(Operator)

M. E. Spry
 (Representative)

P.O. Box 2105, Hobbs, N.M.

Address

This is to certify that the well location shown on the plat in Section B was plotted from field notes of actual surveys made by me or under my supervision and that the same is true and correct to the best of my knowledge and belief.

Date Surveyed 3-2-60

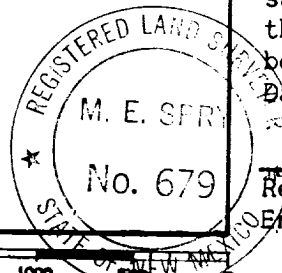

M. E. Spry
 Registered Professional
 Engineer and/or Land Surveyor.

Certificate No. 679

INSTRUCTIONS FOR COMPLETION:

1. Operator shall furnish and certify to the information called for in Section A.
2. Operator shall outline the dedicated acreage for both oil and gas wells on the plat in Section B.
3. A registered professional engineer or land surveyor registered in the State of New Mexico or approved by the Commission shall show on the plat the location of the well and certify this information in the space provided.
4. All distances shown on the plat must be from the outer boundaries of Section.
5. If additional space is needed for listing owners and their respective interests as required in question 3, Section A, please use space below

* "Owner" means the person who has the right to drill into and to produce from any pool and to appropriate the production either for himself or for himself and another. (65-3-29 (e) NMSA 1953 Comp.)