

(SUBMIT IN TRIPLICATE)

ad Office **Alamogordo, New Mex**Lease No. **NM-010226**Unit **J**

UNITED STATES
DEPARTMENT OF THE INTERIOR
GEOLOGICAL SURVEY

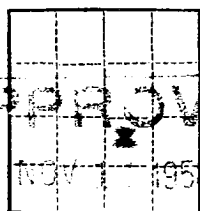

SUNDRY NOTICES AND REPORTS ON WELLS

NOTICE OF INTENTION TO DRILL.....	<input checked="" type="checkbox"/>	SUBSEQUENT REPORT OF WATER SHUT-OFF.....	
NOTICE OF INTENTION TO CHANGE PLANS.....		SUBSEQUENT REPORT OF SHOOTING OR ACIDIZING.....	
NOTICE OF INTENTION TO TEST WATER SHUT-OFF.....		SUBSEQUENT REPORT OF ALTERING CASING.....	
NOTICE OF INTENTION TO RE-DRILL OR REPAIR WELL.....		SUBSEQUENT REPORT OF RE-DRILLING OR REPAIR.....	
NOTICE OF INTENTION TO SHOOT OR ACIDIZE.....		SUBSEQUENT REPORT OF ABANDONMENT.....	
NOTICE OF INTENTION TO PULL OR ALTER CASING.....		SUPPLEMENTARY WELL HISTORY.....	
NOTICE OF INTENTION TO ABANDON WELL.....			

(INDICATE ABOVE BY CHECK MARK NATURE OF REPORT, NOTICE, OR OTHER DATA)

T.J. Sivley - Federal Silver **October 25**, 19**53**
 Well No. **1** is located **1980** ft. from **N** line and **1980** ft. from **E** line of sec. **28**
NW1/4 - 28 **20-S** **34-E** **NM**
 (1/4 Sec. and Sec. No.) (Twp.) (Range) (Meridian)
Lynch Pool Extension **Lee** **New Mexico**
 (Field) (County or Subdivision) (State or Territory)

The elevation of the derrick floor above sea level is **3710** ft. **OL**

DETAILS OF WORK

(State names of and expected depths to objective sands; show sizes, weights, and lengths of proposed casings; indicate mudding, jobs, cement-

Proposal is made to drill this well to an approximate depth of 3725 ft. with Cable Tools to test the Lynch Pay Zone. The drilling of this well will conform to the rules of Petroski Order H-111-A in detail.

1470' - 6-5/8" OD Grade A Casing will be set in Basal Rustler anhydrite at top of Salt Section or as determined necessary by regulatory representative and cemented with not less than 150% of calculated volume necessary to circulate cement to ground surface.

3420' - 5-1/2" OD J-55 Seamless Casing will be set as Salt Protection string which is approximately 400' below base of salt and above expected Lynch pay zone. Recommended nominal volume of cement will be used for testing purposes only. If the well is completed as a productive well, this string shall be re-cemented with sufficient cement to circulate the cement back to the ground surface, and used as production string.

I understand that this plan of work must receive approval in writing by the Geological Survey before operations may be commenced.

Company **T.J. Sivley**Address **Box 1208****Artesia, New Mexico**By Title **Operator.**

N.L. MEXICO OIL CONSERVATION COMMISSION
Well Location and Acreage Dedication Plat

Section A.

Date October 3, 1958

Operator T.J. Sivley Lease Federal Silver NM-039256
Well No. 1 Unit Letter 8 Section 28 Township 20-S Range 34E NMPM
Located 1980 Feet From South Line, 1980 Feet From East Line
County Lea G. L. Elevation 3710' Dedicated Acreage 320 - 40 Acres
Name of Producing Formation Lynch Pool #111000

1. Is the Operator the only owner* in the dedicated acreage outlined on the plat below?
Yes X No .
2. If the answer to question one is "no," have the interests of all the owners been consolidated by communitization agreement or otherwise? Yes No . If answer is "yes," Type of Consolidation
3. If the answer to question two is "no," list all the owners and their respective interests below:

Owner

Land Description

OCT 17 1958

U. S. GEOLOGICAL SURVEY
ROS WELL, NEW MEXICO

RECEIVED

NOV 17 1958

Section B

R34E

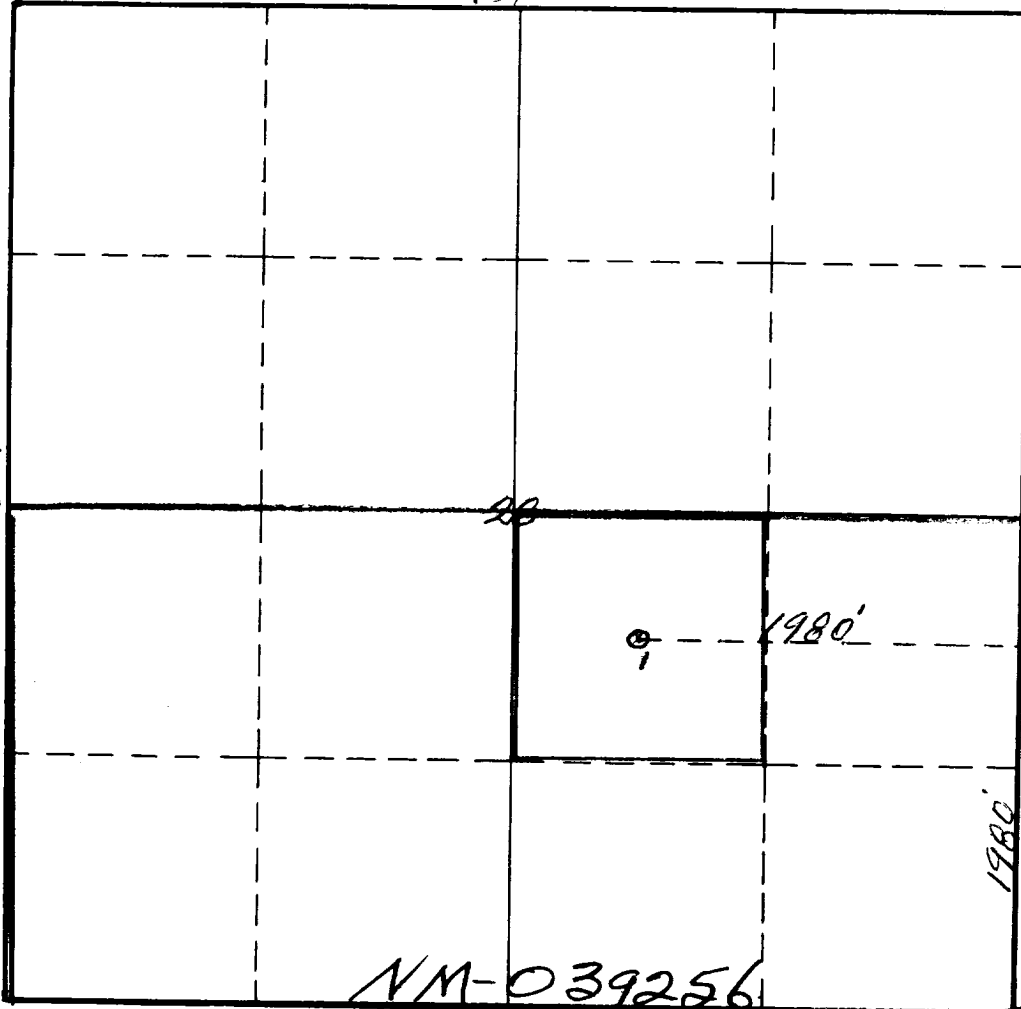

U. S. GEOLOGICAL SURVEY
ROS WELL, NEW MEXICO

This is to certify that the information in Section A above is true and complete to the best of my knowledge and belief.

T.J. Sivley

(Operator)

[Signature]
(Representative)

Box 1308, Artesia, N.M.

Address

This is to certify that the well location shown on the plat in Section B was plotted from field notes of actual surveys made by me or under my supervision and that the same is true and correct to the best of my knowledge and belief.

Date Surveyed October 3rd 1958

[Signature]
Registered Professional
Engineer and/or Land Surveyor.

Certificate No. 542

(See instructions for completing this form on the reverse side.)

INSTRUCTIONS FOR COMPLETION:

1. Operator shall furnish and certify to the information called for in Section A.
2. Operator shall outline the dedicated acreage for both oil and gas wells on the plat in Section B.
3. A registered professional engineer or land surveyor registered in the State of New Mexico or approved by the Commission shall show on the plat the location of the well and certify this information in the space provided.
4. All distances shown on the plat must be from the outer boundaries of Section.
5. If additional space is needed for listing owners and their respective interests as required in question 3, Section A, please use space below

* "Owner" means the person who has the right to drill into and to produce from any pool and to appropriate the production either for himself or for himself and another. (65-3-29 (e) NMSA 1953 Comp.)