

COPY TO O. C. C.

HOBBS

(SUBMIT IN TRIPLICATE)

Budget Bureau No. 42-R358.4
Approval expires 12-31-60.

Land Office Santa Fe, N.M.

Lease No. NM-039256

Unit RECEIVED

SEP 9 1959

U. S. GEOLOGICAL SURVEY
HOBBS, NEW MEXICO

APPROVED

SEP 9 1959

A. J. KLEEMAN
DISTRICT ENGINEER

UNITED STATES
DEPARTMENT OF THE INTERIOR
GEOLOGICAL SURVEY

SUNDRY NOTICES AND REPORTS ON WELLS

NOTICE OF INTENTION TO DRILL	<input checked="" type="checkbox"/>	SUBSEQUENT REPORT OF WATER SHUT-OFF	
NOTICE OF INTENTION TO CHANGE PLACING	<input checked="" type="checkbox"/>	SUBSEQUENT REPORT OF SHOOTING OR ACIDIZING	
NOTICE OF INTENTION TO TEST WATER SHUT-OFF		SUBSEQUENT REPORT OF ALTERING CASING	
NOTICE OF INTENTION TO RE-DRILL OR REPAIR WELL		SUBSEQUENT REPORT OF RE-DRILLING OR REPAIR	
NOTICE OF INTENTION TO SHOOT OR ACIDIZE		SUBSEQUENT REPORT OF ABANDONMENT	
NOTICE OF INTENTION TO PULL OR ALTER CASING		SUPPLEMENTARY WELL HISTORY	
NOTICE OF INTENTION TO ABANDON WELL			

(INDICATE ABOVE BY CHECK MARK NATURE OF REPORT, NOTICE, OR OTHER DATA)

Fed. Silver

September 5, 1959

Well No. 3 is located 990 ft. from N line and 1980 ft. from W line of sec. 28

SESW 28

(1/4 Sec. and Sec. No.)

20S

(Twp.)

34E

(Range)

NMPM

(Meridian)

Lynch

(Field)

Lea

(County or Subdivision)

New Mexico

(State or Territory)

The elevation of the derrick floor above sea level is 3721 ft.

DETAILS OF WORK

(State names of and expected depths to objective sands; show sizes, weights, and lengths of proposed casings; indicate mudding jobs, cementing points, and all other important proposed work)

In telephone conversation, September 3, 1959, Mr. John A. Anderson, Regional Oil & Gas Supervisor, granted authority to change location of Fed. Silver No. 3 as originally approved, April 27, 1959 from Unit K, 1980 feet from the South and West Lines to Unit N, located 990 Ft. from the South Line and 1980 Ft. from the West line.

Preparations are now being made to drill this location. All of the requirements as per original approval will be observed in the drilling of this well, including conformation to Potash Rules, Order R-111A

Location Plat enclosed herewith

I understand that this plan of work must receive approval in writing by the Geological Survey before operations may be commenced.

Company T. J. Sivley

Address Box 1208

Artesia, New Mexico

By [Signature]
Title Operator

NEW MEXICO OIL CONSERVATION COMMISSION
WELL LOCATION AND ACREAGE DEDICATION PLAT

FORM C-128
Revised 5/1/57

SEE INSTRUCTIONS FOR COMPLETING THIS FORM ON THE REVERSE SIDE

SECTION A

Operator T.J. Sivley		Lease Fed. Silver		Well No. 3
Unit Letter N	Section 28	Township 20-South	Range 34 East	County Lea
Actual Footage Location of Well: 990 feet from the South line and 1980 feet from the West line				
Ground Level Elev. 3719	Producing Formation Yates	Pool Lynch	Dedicated Acreage: 40 Acres	

1. Is the Operator the only owner in the dedicated acreage outlined on the plat below? YES ☒ NO ____ . ("Owner" means the person who has the right to drill into and to produce from any pool and to appropriate the production either for himself or for himself and another. (65-3-29 (e) NMSA 1935 Comp.)
2. If the answer to question one is "no," have the interests of all the owners been consolidated by communitization agreement or otherwise? YES ____ NO ____ . If answer is "yes," Type of Consolidation _____
3. If the answer to question two is "no," list all the owners and their respective interests below:

Owner	Land Description
	SEP 8 1959
	UNITED STATES BUREAU OF LAND SURVEY NEW MEXICO

SECTION B

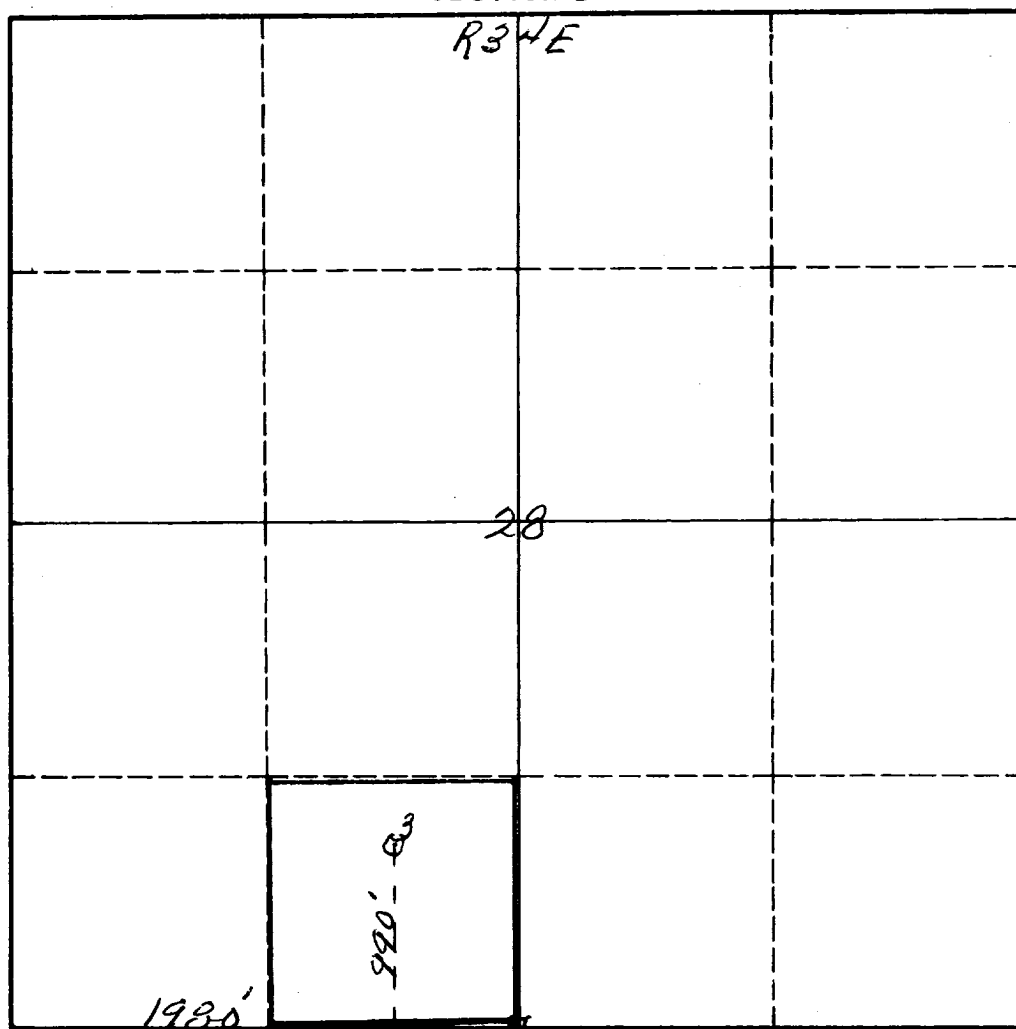

CERTIFICATION

I hereby certify that the information in SECTION A above is true and complete to the best of my knowledge and belief.

Name	T.J. Sivley
Position	Operator
Company	T.J. Sivley
Date	Sept. 5, 1959

I hereby certify that the well location shown on the plat in SECTION B was plotted from field notes of actual surveys made by me or under my supervision, and that the same is true and correct to the best of my knowledge and belief.

Date Surveyed	September 5, 1959
Registered Professional Engineer and/or Land Surveyor	James H. Brown
Certificate No.	5312

0 330 660 990 1320 1650 1980 2310 2640 2000 1500 1000 500 0

T
20
5

INSTRUCTIONS FOR COMPLETION OF FORM C-128

1. Operator shall furnish and certify to the information called for in Section A.
2. Operator shall outline the dedicated acreage for *both* oil and gas wells on the plat in Section B.
3. A registered professional engineer or land surveyor registered in the State of New Mexico or approved by the Commission shall show on the plat the location of the well and certify this information in the space provided.
4. All distances shown on the plat must be from the outer boundaries of the Section.
5. If additional space is needed for listing owners and their respective interests as required in question 3 of Section A, please use space below.