

NOTICE OF INTENTION TO DRILL

Notice must be given to the District Office of the Oil Conservation Commission and approval obtained before drilling or recompleting begins. If changes in the proposed plan are considered advisable, a copy of this notice showing such changes will be returned to the sender. Submit this notice in QUINTUPPLICATE. One copy will be returned following approval. See additional instructions in Rules and Regulations of the Commission.

Hobbs, New Mexico
 (Place)

March 30, 1959
 (Date)

OIL CONSERVATION COMMISSION
 SANTA FE, NEW MEXICO

Gentlemen:

You are hereby notified that it is our intention to commence the Drilling of a well to be known as **Hobbs**
 (Company or Operator)

Hobbs
 (Lease)

located **477** feet from the **North** line of Section **35**, T **20S**, R **24E**, NMPM. Well No. **1**, in **5** (Unit). The well is **235.3** feet from the **East** line and **345** feet from the **West** line.

(GIVE LOCATION FROM SECTION LINE)

| | | | |
|---|---|---|---|
| D | C | B | A |
| E | F | G | H |
| L | K | J | I |
| M | N | O | P |

If State Land the Oil and Gas Lease is No. **Hobbs**
 If patented land the owner is **Hobbs**
 Address **Hobbs**

We propose to drill well with drilling equipment as follows: **Rotary**

The status of plugging bond is **Active**

Drilling Contractor **Unknown**

We intend to complete this well in the **175'** formation at an approximate depth of **300'** feet.

CASING PROGRAM

We propose to use the following strings of Casing and to cement them as indicated:

| Size of Hole | Size of Casing | Weight per Foot | New or Second Hand | Depth | Sacks Cement |
|--------------|----------------|-----------------|--------------------|-------------|----------------------|
| 11" | 8-5/8" | 24.7 | A | 175' | 612 (Approx 150 sac) |
| 7-7/8" | 5-1/2" | 14.6 | B | Total Depth | Approx 225 sac |
| | | | | | |
| | | | | | |

If changes in the above plans become advisable we will notify you immediately.
 ADDITIONAL INFORMATION (If recompleting give full details of proposed plan of work.)

Approved _____, 19____
 Except as follows:

[Signature]
 OIL CONSERVATION COMMISSION
 By *[Signature]*

Sincerely yours,
Hobbs Royalty Company
 (Company or Operator)
 By *[Signature]*
 Agent **Hobbs Smith**
 Position _____
 Name **A. J. [Signature]**
 Address **Wichita Falls, Texas**

NEW MEXICO OIL CONSERVATION COMMISSION
Well Location and Acreage Dedication Plat

Form C-128
 Revised 5/1/5

Section A.

Operator BURK ROYALTY COMPANY Lease NEAL 49 Date March 30, 1959
 Well No. 1 Unit Letter B Section 35
 Located 467 Feet From North Line, 2315.3 Township 20 South Range 34 East
 County Lea G. L. Elevation 3744.5 Feet From East
 Name of Producing Formation Yates - Seven Rivers Pool Lynch Dedicated Acreage 40

1. Is the Operator the only owner* in the dedicated acreage outlined on the plat below?
 Yes No
2. If the answer to question one is "no," have the interests of all the owners been consolidated by communitization agreement or otherwise? Yes No . If answer is "yes," Type of Consolidation _____
3. If the answer to question two is "no," list all the owners and their respective interest below:

| Owner | Land Description |
|-------|------------------|
| | |
| | |
| | |

Section B

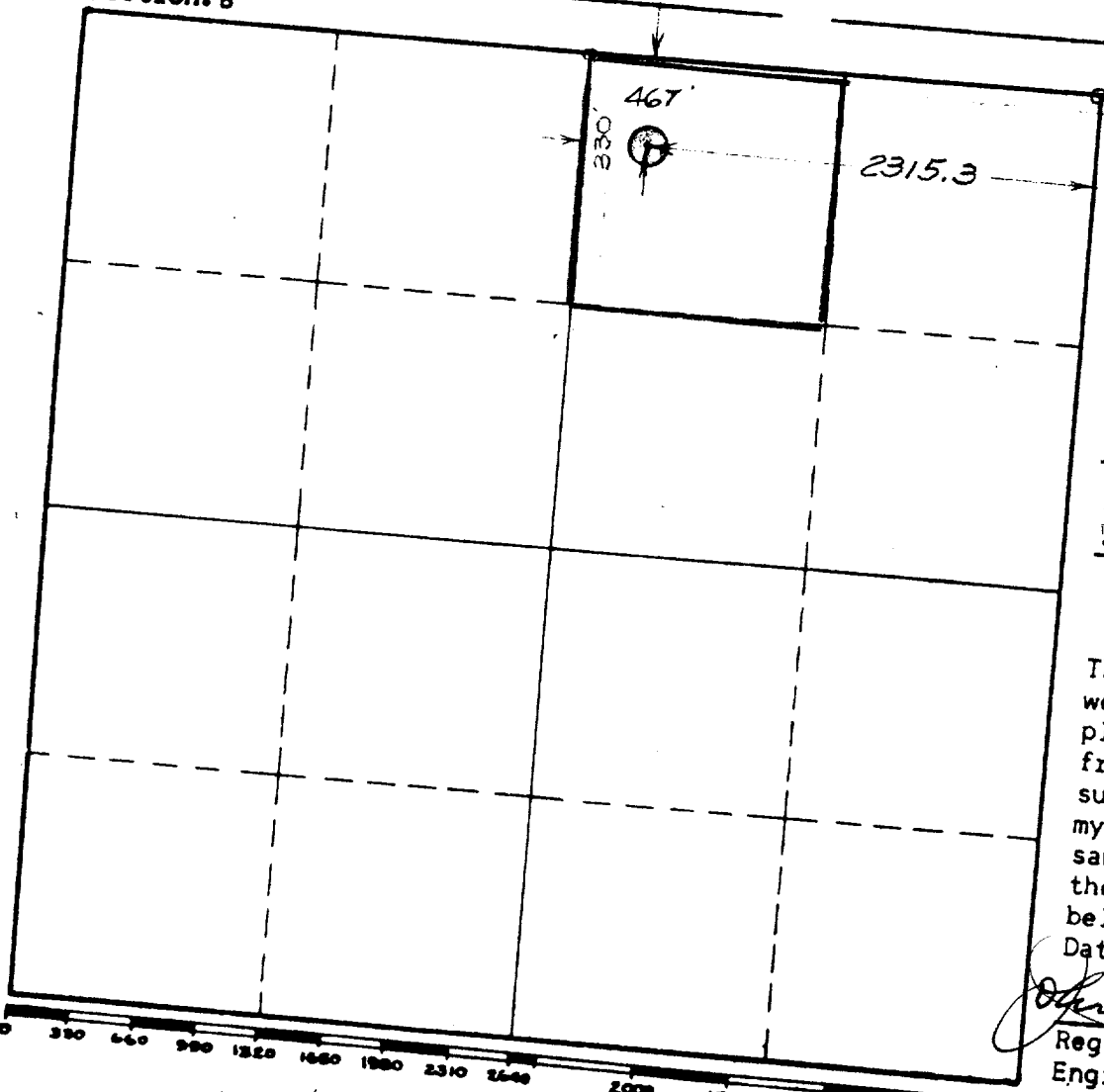

This is to certify that the information in Section A above is true and complete to the best of my knowledge and belief.

BURK ROYALTY COMPANY
 (Operator)
[Signature]
 (Representative)
 800 Oil & Gas Building
 Wichita Falls, Texas
 Address

This is to certify that the well location shown on the plat in Section B was plotted from field notes of actual surveys made by me or under my supervision and that the same is true and correct to the best of my knowledge and belief.

Date Surveyed March 28, 1959
[Signature]
 Registered Professional
 Engineer and/or Land Surveyor.

