

NEW MEXICO OIL CONSERVATION COMMISSION  
Santa Fe, New Mexico

Form C-101  
Revised (12/1/55)

NOTICE OF INTENTION TO DRILL

HOBBS OFFICE CCC

Notice must be given to the District Office of the Oil Conservation Commission and approval obtained before drilling or recompletion begins. If changes in the proposed plan are considered advisable, a copy of this notice showing such changes will be returned to the sender. Submit this notice in QUINTUPLICATE. One copy will be returned following approval. See additional instructions in Rules and Regulations of the Commission. If State Land submit 6 Copies Attach Form C-128 in triplicate to first 3 copies of form C-101

Hobbs, New Mexico

October 21, 1959

(Place)

(Date)

OIL CONSERVATION COMMISSION  
SANTA FE, NEW MEXICO

Gentlemen:

You are hereby notified that it is our intention to commence the Drilling of a well to be known as  
**Phillips Petroleum Company**

(Company or Operator)

Neal

2

I

(Lease)

Well No.

(Unit)

The well is

992

located feet from the

east

line and

2260

feet from the

south

line of Section

35

T

20-S

R

34-E

NMPM.

(GIVE LOCATION FROM SECTION LINE)

Lynch

Pool,

Lea

County

If State Land the Oil and Gas Lease is No.

Mr. D. C. Berry

If patented land the owner is

Address 618 W. Ave. "A" - Lovington, New Mexico

We propose to drill well with drilling equipment as follows: Rotary

The status of plugging bond is blanket

Drilling Contractor Lawless Drilling Company  
Odessa, Texas

We intend to complete this well in the Yates

formation at an approximate depth of 3800' feet.

CASING PROGRAM

We propose to use the following strings of Casing and to cement them as indicated:

Size of Hole	Size of Casing	Weight per Foot	New or Second Hand	Depth	Sacks Cement
11"	8-5/8"	24#	New	170'	Circ. to surface
7-7/8"	4-1/2"	11.6#	New	3800'	Circ. to surface

If changes in the above plans become advisable we will notify you immediately.

ADDITIONAL INFORMATION (If recompletion give full details of proposed plan of work.)

Approved \_\_\_\_\_, 19\_\_\_\_  
Except as follows:

OIL CONSERVATION COMMISSION

By \_\_\_\_\_

Sincerely yours,

PHILLIPS PETROLEUM COMPANY

(Company or Operator)

By \_\_\_\_\_

Position District Chief Clerk

Send Communications regarding well to

Name Phillips Petroleum Company

Address Box 2105, Hobbs, New Mexico

NEW MEXICO OIL CONSERVATION COMMISSION

Well Location and Acreage Dedication Plat

HOBBBS OFFICE CCC  
Date October 21, 1959

Section A.

Operator Phillips Petroleum Company Lease Neal 1959 OCT 22 AM 9:09  
Well No. 2 Unit Letter I Section 35 Township 20-S Range 34-E NMPM  
Located 992 Feet From east Line, 2260 Feet From south Line  
County Lea G. L. Elevation Furnish later Dedicated Acreage 40 Acres  
Name of Producing Formation Yates Pool Lynch

1. Is the Operator the only owner\* in the dedicated acreage outlined on the plat below?  
Yes X No \_\_\_\_\_.
2. If the answer to question one is "no," have the interests of all the owners been consolidated by communitization agreement or otherwise? Yes \_\_\_\_\_ No \_\_\_\_\_. If answer is "yes," Type of Consolidation \_\_\_\_\_
3. If the answer to question two is "no," list all the owners and their respective interests below:

Owner

Land Description

Section B

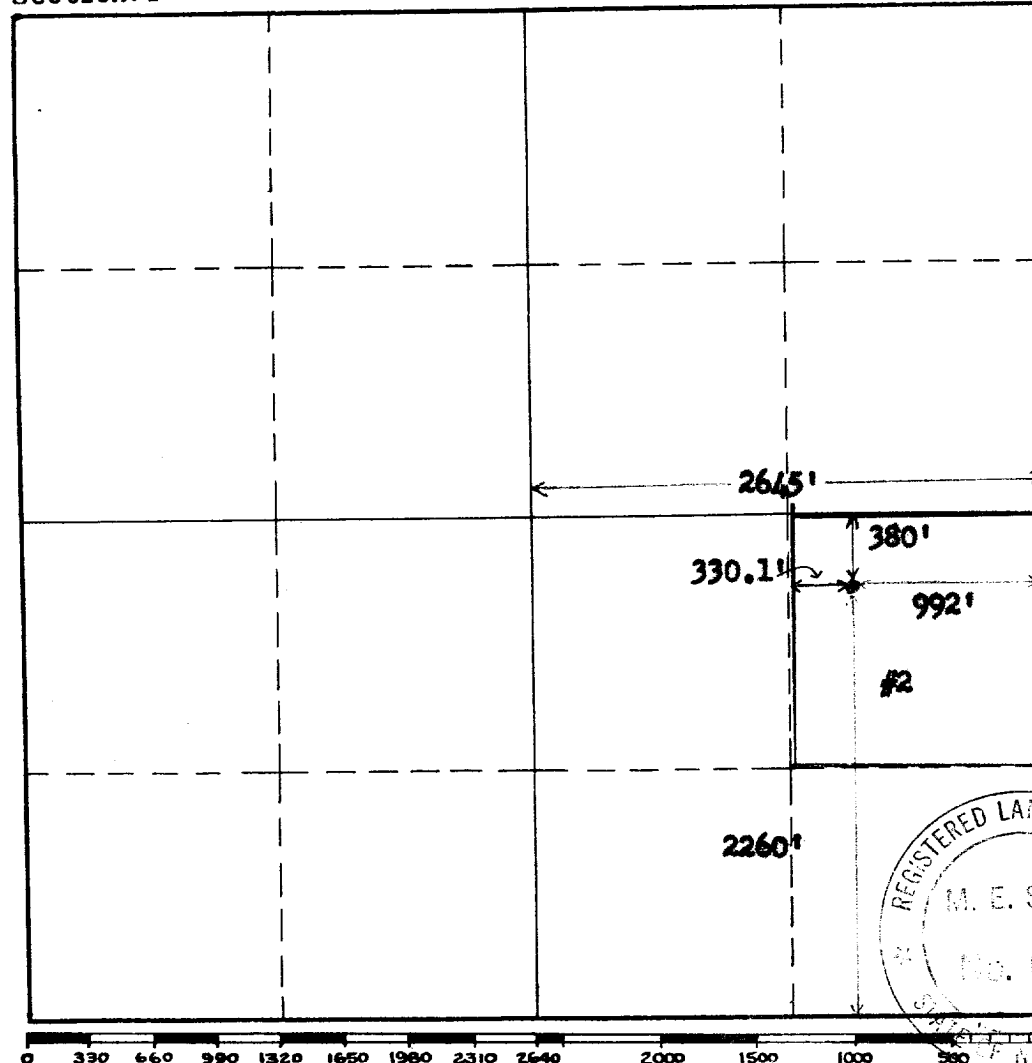

This is to certify that the information in Section A above is true and complete to the best of my knowledge and belief.

Phillips Petroleum Company  
(Operator)

W. E. Spry  
(Representative)

Box 2105, Hobbs, New Mexico  
Address

This is to certify that the well location shown on the plat in Section B was plotted from field notes of actual surveys made by me or under my supervision and that the same is true and correct to the best of my knowledge and belief.

Date Surveyed 10-13-59

W. E. Spry  
Registered Professional  
Engineer and/or Land Surveyor.

Certificate No. 674

INSTRUCTIONS FOR COMPLETION:

1. Operator shall furnish and certify to the information called for in Section A.
2. Operator shall outline the dedicated acreage for both oil and gas wells on the plat in Section B.
3. A registered professional engineer or land surveyor registered in the State of New Mexico or approved by the Commission shall show on the plat the location of the well and certify this information in the space provided.
4. All distances shown on the plat must be from the outer boundaries of Section.
5. If additional space is needed for listing owners and their respective interests as required in question 3, Section A, please use space below

\* "Owner" means the person who has the right to drill into and to produce from any pool and to appropriate the production either for himself or for himself and another. (CS-3-52 (a) NMMA 1953 Comp.)