

Submit 3 Copies To Appropriate District Office
 District I
 1625 N. French Dr., Hobbs, NM 87240
 District II
 811 South First, Artesia, NM 87210
 District III
 1000 Rio Brazos Rd., Aztec, NM 87410
 District IV
 2040 South Pacheco, Santa Fe, NM 87505

State of New Mexico
 Energy, Minerals and Natural Resources
OIL CONSERVATION DIVISION
 2040 South Pacheco
 Santa Fe, NM 87505

Form C-103
 Revised March 25, 1999

SUNDRY NOTICES AND REPORTS ON WELLS (DO NOT USE THIS FORM FOR PROPOSALS TO DRILL OR TO DEEPEN OR PLUG BACK TO A DIFFERENT RESERVOIR. USE "APPLICATION FOR PERMIT" (FORM C-101) FOR SUCH PROPOSALS.)		WELL API NO. 30-025-03224
1. Type of Well: Oil Well <input type="checkbox"/> Gas Well <input type="checkbox"/> Other Injection <input type="checkbox"/>		5. Indicate Type of Lease STATE <input type="checkbox"/> FEE <input checked="" type="checkbox"/>
2. Name of Operator Xeric Oil & Gas Corporation		6. State Oil & Gas Lease No.
3. Address of Operator P. O. Box 352 Midland, TX 79702		7. Lease Name or Unit Agreement Name: West Pearl Queen Unit
4. Well Location Unit Letter <u>XL</u> : 1980' feet from the <u>South</u> line and <u>660</u> feet from the <u>West</u> line Section <u>28</u> Township <u>19S</u> Range <u>35E</u> NMPM Lea County NM		8. Well No. 120
10. Elevation (Show whether DR, RKB, RT, GR, etc.)		9. Pool name or Wildcat Pearl Queen

11. Check Appropriate Box to Indicate Nature of Notice, Report or Other Data

NOTICE OF INTENTION TO: PERFORM REMEDIAL WORK <input type="checkbox"/> PLUG AND ABANDON <input type="checkbox"/> TEMPORARILY ABANDON <input type="checkbox"/> CHANGE PLANS <input type="checkbox"/> PULL OR ALTER CASING <input type="checkbox"/> MULTIPLE COMPLETION <input type="checkbox"/> OTHER: <input type="checkbox"/>		SUBSEQUENT REPORT OF: REMEDIAL WORK <input type="checkbox"/> ALTERING CASING <input type="checkbox"/> COMMENCE DRILLING OPNS. <input type="checkbox"/> PLUG AND ABANDONMENT <input type="checkbox"/> CASING TEST AND CEMENT JOB <input type="checkbox"/> OTHER: TA Status <input checked="" type="checkbox"/>	
---	--	--	--

12. Describe proposed or completed operations. (Clearly state all pertinent details, and give pertinent dates, including estimated date of starting any proposed work). SEE RULE 1103. For Multiple Completions: Attach wellbore diagram of proposed completion or recompilation.

A mechanical integrity test was performed on this well on 7/31/02. The casing was pressured to 540 psi over a 30 minute period. The test was deemed successful. The chart is attached. Request TA Status.

Approval of Temporary Abandonment Expires 3/28/08

RECEIVED
 Hobbs
 000

I hereby certify that the information above is true and complete to the best of my knowledge and belief.

SIGNATURE Angie Crawford TITLE Production Analyst DATE 3/26/03
 Type or print name Angie Crawford

(This space for State) ORIGINAL SIGNED BY GARY W. WINK Telephone No. 915-683-3171

APPROVED BY OC FIELD REPRESENTATIVE II/STAFF MANAGER DATE _____
 Conditions of approval, if any: _____

S
C
S

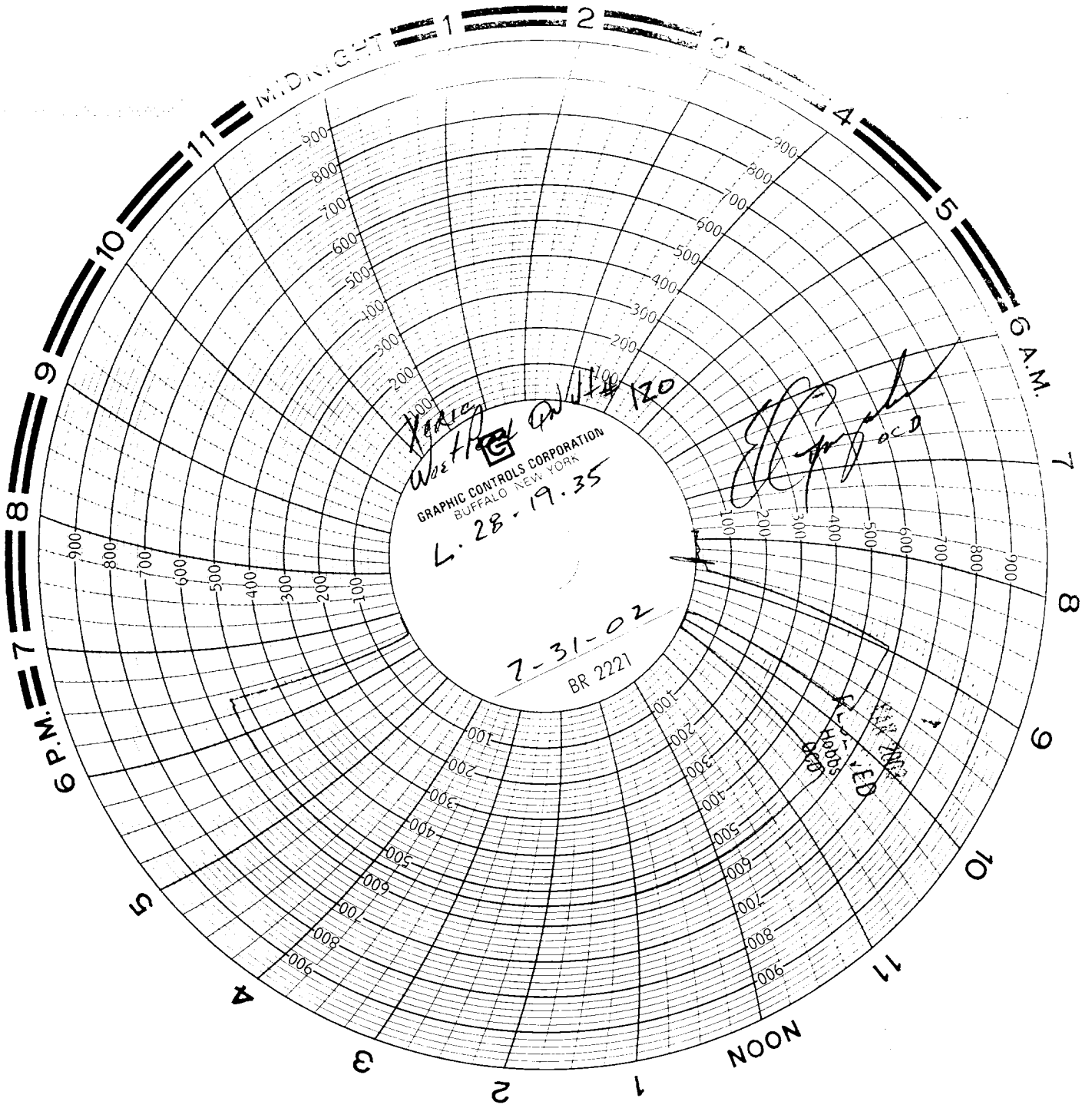

GRAPHIC CONTROLS CORPORATION
BUFFALO NEW YORK

L. 28-19.35

7-31-02
BR 2221

CALCULATED

[Handwritten signature]
O.C.D.

[Handwritten notes]
100
110
120

MIDNIGHT 1 2 3 4 5 6 A.M.
9 10 11
9 P.M. 8 7 6 5 4 3 2 1 NOON
10 11

900
800
700
600
500
400
300
200
100
100
200
300
400
500
600
700
800
900