

DISTRICT I P.O. Box 1980, Hobbs, NM 88240

DISTRICT II P.O. Drawer DD, Artesia, NM 88210

DISTRICT III 1000 Rio Brazos Rd., Aztec, NM 87410

OL CONSERVATION DIVISION

P.O. Box 2088 Santa Fe, New Mexico 87504-2088

WELL API NO. 30-025-03224

5. Indicate Type of Lease STATE [ ] FEE [ ]

6. State Oil & Gas Lease No.

SUNDRY NOTICES AND REPORTS ON WELLS (DO NOT USE THIS FORM FOR PROPOSALS TO DRILL OR TO DEEPEN OR PLUG BACK TO A DIFFERENT RESERVOIR. USE 'APPLICATION FOR PERMIT' (FORM C-101) FOR SUCH PROPOSALS)

7. Lease Name or Unit Agreement Name West Pearl Queen Unit

1. Type of Well: OIL WELL [ ] GAS WELL [ ] OTHER Injection

8. Well No. #120

2. Name of Operator Xeric Oil & Gas Corporation

3. Address of Operator PO Box 352 Midland, Texas 79702

9. Pool name or Wildcat Pearl Queen

4. Well Location Unit Letter K : 1980 Feet From The South Line and 660' Feet From The West Line

Section 28 Township 19S Range R35 E NMMPM Lea County

10. Elevation (Show whether DF, RKB, RT, GR, etc.) 3731'

11. Check Appropriate Box to Indicate Nature of Notice, Report, or Other Data

NOTICE OF INTENTION TO:

SUBSEQUENT REPORT OF:

- PERFORM REMEDIAL WORK [ ] PLUG AND ABANDON [ ] TEMPORARILY ABANDON [ ] CHANGE PLANS [ ] PULL OR ALTER CASING [ ] OTHER: [ ]

- REMEDIAL WORK [X] ALTERING CASING [ ] COMMENCE DRILLING OPNS. [ ] PLUG AND ABANDONMENT [ ] CASING TEST AND CEMENT JOB [ ] OTHER: [ ]

12. Describe Proposed or Completed Operations (Clearly state all pertinent details, and give pertinent dates, including estimated date of starting any proposed work) SEE RULE 1103.

12/11/97 MIRU unset packer; POH tbg & packer; rig up testers. RIH packer & tbg circ packer fluid; set packer. Run test.

I hereby certify that the information above is true and complete to the best of my knowledge and belief

SIGNATURE [Signature] TITLE Production Analyst DATE 1/16/98

TYPE OR PRINT NAME Glenda Hunt TELEPHONE NO. 915-683-3650

(This space for State Use)

ORIGINAL SIGNED BY CHRIS WILLIAMS DISTRICT I SUPERVISOR

APPROVED BY [Signature] TITLE DATE JAN 23 1998

CONDITIONS OF APPROVAL, IF ANY:

2001

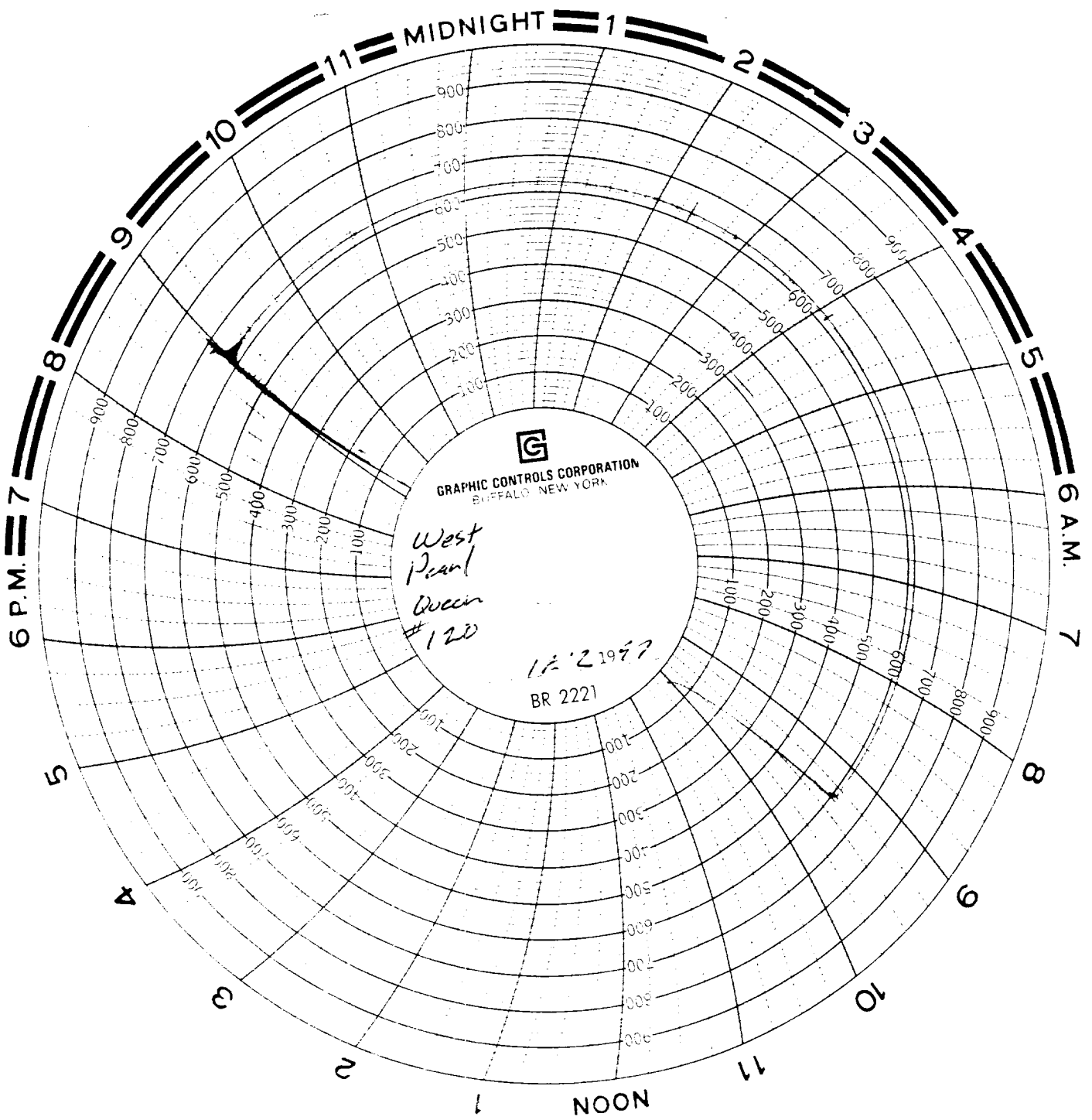

GRAPHIC CONTROLS CORPORATION  
BUFFALO, NEW YORK

West  
Pearl  
Queen  
#120

12-2-1997  
BR 2221