

Submit 3 Copies to Appropriate District Office

FAKED TO ACAN 12/19/90 TO DELINQUENT TO OGD IN Hobbs

State of New Mexico Energy, Minerals and Natural Resources Department

Form C-103 Revised 1-1-89

DISTRICT I P.O. Box 1980, Hobbs, NM 88240

OIL CONSERVATION DIVISION P.O. Box 2088 Santa Fe, New Mexico 87504-2088

DISTRICT II P.O. Drawer DD, Artesia, NM 88210

DISTRICT III 1000 Rio Brazos Rd., Aztec, NM 87410

WELL API NO. 30-025-03238
5. Indicate Type of Lease STATE [ ] FEE [X]
6. State Oil & Gas Lease No.

SUNDRY NOTICES AND REPORTS ON WELLS (DO NOT USE THIS FORM FOR PROPOSALS TO DRILL OR TO DEEPEN OR PLUG BACK TO A DIFFERENT RESERVOIR. USE 'APPLICATION FOR PERMIT' (FORM C-101) FOR SUCH PROPOSALS.)
1. Type of Well: OIL WELL [ ] GAS WELL [ ] OTHER INJECTION WELL
2. Name of Operator: PYRAMID ENERGY, INC
3. Address of Operator: 14100 SAN PEDRO, SAN ANTONIO, TX 78232
4. Well Location: Unit Letter H : 1980 Feet From The NORTH Line and 660 Feet From The EAST Line
Section 28 Township 19S Range 35E NMPM County
10. Elevation (Show whether DF, RKB, RT, GR, etc.) 3736 DF

11. Check Appropriate Box to Indicate Nature of Notice, Report, or Other Data
NOTICE OF INTENTION TO:
PERFORM REMEDIAL WORK [ ] PLUG AND ABANDON [ ]
TEMPORARILY ABANDON [ ] CHANGE PLANS [ ]
PULL OR ALTER CASING [ ]
OTHER: RETURN TA INJECTOR TO ACTIVE STATUS [X]
SUBSEQUENT REPORT OF:
REMEDIAL WORK [ ] ALTERING CASING [ ]
COMMENCE DRILLING OPNS. [ ] PLUG AND ABANDONMENT [ ]
CASING TEST AND CEMENT JOB [ ]
OTHER: [ ]

12. Describe Proposed or Completed Operations (Clearly state all pertinent details, and give pertinent dates, including estimated date of starting any proposed work) SEE RULE 1103.
1) MIRU WORKOVER RIG. GO IN HOLE W/ BIT & SCRAPER.
2) DRILL CEMENT RETAINER AT 4591' & CEMENT BELOW RETAINER. NOTE WHERE BOTTOM OF CEMENT IS BELOW RETAINER. IF CEMENT IS OVER ANY OF THE ORIGINAL PERFORATIONS, THOSE INTERVALS WILL NEED TO BE REPERFORATED.
3) DRILL GUNBERSON "AG" PARKER AT 4750'. CLEAN WELL OUT TO TOTAL DEPTH.
4) RUN BAKER "AD-1" TENSION PARKER (OR EQUIVALENT) ON 2 3/8" 47" J-55 EUE INTERNALLY PLASTIC COATED TRAILING. SET PARKER AT 4650'.
5) RUN CASING PRESSURE TESTS IN ACCORDANCE WITH OIL CONSERVATION DIVISION RULES AND REGULATION. PLACE WELL ON INJECTION.
WORK TO BEGIN AROUND 12/20/90

I hereby certify that the information above is true and complete to the best of my knowledge and belief.
SIGNATURE Scott Graef TITLE PRODUCTION ENGINEER DATE 12/19/90
TYPE OR PRINT NAME SCOTT GRAEF TELEPHONE NO. 52490-5000

(This space for State Use)
APPROVED BY \_\_\_\_\_ TITLE \_\_\_\_\_ DATE \_\_\_\_\_
CONDITIONS OF APPROVAL, IF ANY:

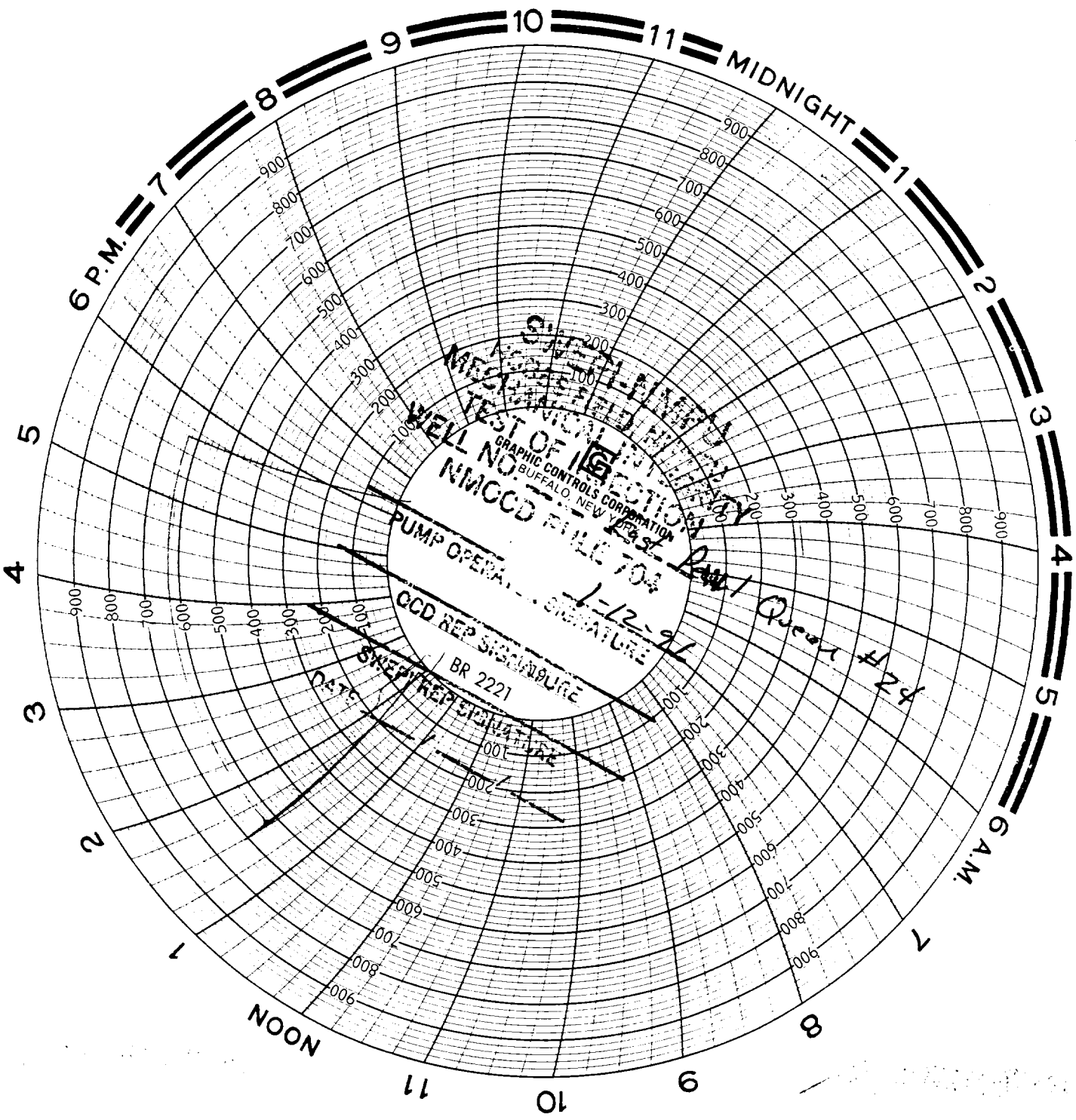

6 P.M. = 7 8 9 10 11 = MIDNIGHT = 1 2 3 4 5 6 A.M.

WELL NO. 15  
GRAPHIC CONTROLS CORPORATION  
BUFFALO, NEW YORK  
NMCCD FILE 704  
PUMP OPERATOR  
OCC REP SIGNATURE  
BR 2221  
DATE  
SHEET NO.

Raul  
Queue # 24

NOON

6 A.M.