

APPROVED

Budget Bureau No. 42-R268.4
Approval expires 12-31-60.

Form 9-381a
(Feb. 1951)

OCT 27 1961

COPY TO O. C. C.
(SUBMIT IN TRIPLICATE)

HOBBS

Land Office **Santa Fe**

Lease No. **LG 062649**

Unit **NE/4 NE/4 Sec. 8**
T-20-S, R-35E, Lee
County, New Mexico

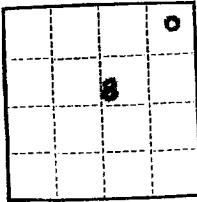

E. W. STANDLEY
DISTRICT ENGINEER

UNITED STATES
DEPARTMENT OF THE INTERIOR
GEOLOGICAL SURVEY

SUNDRY NOTICES AND REPORTS ON WELLS

NOTICE OF INTENTION TO DRILL	<input checked="" type="checkbox"/>	SUBSEQUENT REPORT OF WATER SHUT-OFF	
NOTICE OF INTENTION TO CHANGE PLANS		SUBSEQUENT REPORT OF SHOOTING OR ACIDIZING	
NOTICE OF INTENTION TO TEST WATER SHUT-OFF		SUBSEQUENT REPORT OF ALTERING CASING	
NOTICE OF INTENTION TO RE-DRILL OR REPAIR WELL		SUBSEQUENT REPORT OF RE-DRILLING OR REPAIR	
NOTICE OF INTENTION TO SHOOT OR ACIDIZE		SUBSEQUENT REPORT OF ABANDONMENT	
NOTICE OF INTENTION TO PULL OR ALTER CASING		SUPPLEMENTARY WELL HISTORY	
NOTICE OF INTENTION TO ABANDON WELL			

(INDICATE ABOVE BY CHECK MARK NATURE OF REPORT, NOTICE, OR OTHER DATA)

October 25, 1961

Federal Saunders
Well No. **#6** is located **330** ft. from **{N}** line and **660** ft. from **{E}** line of sec. **8**

NE/4 NE/4 Sec. 8 (1/4 Sec. and Sec. No.) **20 N** (Twp.) **35 E** (Range) **H.M.P.M.** (Meridian)
Pearl Queen (Field) **Lee** (County or Subdivision) **New Mexico** (State or Territory)

The elevation of the derrick floor above sea level is **3677.8** ft. G.L.

DETAILS OF WORK

(State names of and expected depths to objective sands; show sizes, weights, and lengths of proposed casings; indicate mudding jobs, cementing points, and all other important proposed work)

The objective sand is **Queen formation**, the anticipated depth is approx. **5050'**
Estimated T.D. **5075'**

Proposed Casing program:
200' 8 5/8" Casing cemented
500' 4 1/2" Casing cemented w/400 sack

Well to be drilled with rotary tools.

** Sufficient cement to fill above base of Salt section.

I understand that this plan of work must receive approval in writing by the Geological Survey before operations may be commenced.

Company **Southern Union Production Company**

Address **P. O. Box 146**

Hobbs, New Mexico

By *[Signature]*

Title **Production & Orig. Dept.**

