

UNITED STATES
DEPARTMENT OF THE INTERIOR
GEOLOGICAL SURVEY

SUBMIT IN TRIPPLICATE*
(Other instructions on re-
verse side)

Form approved.
Budget Bureau No. 42-R1424.

SUNDRY NOTICES AND REPORTS ON WELLS

(Do not use this form for proposals to drill or to deepen or plug back to a different reservoir.
Use "APPLICATION FOR PERMIT—" for such proposals.)

1. OIL WELL <input checked="" type="checkbox"/> GAS WELL <input type="checkbox"/> OTHER <input type="checkbox"/>		5. LEASE DESIGNATION AND SERIAL NO. LC-070375
2. NAME OF OPERATOR John H. Trigg		6. IF INDIAN, ALLOTTEE OR TRIBE NAME
3. ADDRESS OF OPERATOR P. O. Box 1267 - Maljamar, New Mexico 88264		7. UNIT AGREEMENT NAME
4. LOCATION OF WELL (Report location clearly and in accordance with any State requirements.* See also space 17 below.) At surface 2310" FSL & 1650' FWL		8. FARM OR LEASE NAME Federal "PT"
14. PERMIT NO.	15. ELEVATIONS (Show whether DF, RT, GR, etc.) 3712.5' kbm	9. WELL NO. 1
16. Check Appropriate Box To Indicate Nature of Notice, Report, or Other Data		10. FIELD AND POOL, OR WILDCAT Pearl Queen East
17. DESCRIBE PROPOSED OR COMPLETED OPERATIONS (Clearly state all pertinent details, and give pertinent dates, including estimated date of starting any proposed work. If well is directionally drilled, give subsurface locations and measured and true vertical depths for all markers and zones pertinent to this work.)*		11. SEC., T., R., M., OR BLE. AND SURVEY OR AREA Sec. 20, T19N, R36E
		12. COUNTY OR PARISH Lea
		13. STATE N. M.

NOTICE OF INTENTION TO:

TEST WATER SHUT-OFF <input type="checkbox"/>	PULL OR ALTER CASING <input type="checkbox"/>
FRACTURE TREAT <input type="checkbox"/>	MULTIPLE COMPLETE <input type="checkbox"/>
SHOOT OR ACIDIZE <input type="checkbox"/>	ABANDON* <input type="checkbox"/>
REPAIR WELL <input type="checkbox"/>	CHANGE PLANS <input type="checkbox"/>
(Other)	

SUBSEQUENT REPORT OF:

WATER SHUT-OFF <input type="checkbox"/>	REPAIRING WELL <input type="checkbox"/>
FRACTURE TREATMENT <input type="checkbox"/>	ALTERING CASING <input type="checkbox"/>
SHOOTING OR ACIDIZING <input type="checkbox"/>	ABANDONMENT* <input type="checkbox"/>
(Other) Supplemental Well History	XX

(NOTE: Report results of multiple completion on Well Completion or Recompletion Report and Log form.)

17. DESCRIBE PROPOSED OR COMPLETED OPERATIONS (Clearly state all pertinent details, and give pertinent dates, including estimated date of starting any proposed work. If well is directionally drilled, give subsurface locations and measured and true vertical depths for all markers and zones pertinent to this work.)*

**ORIGINAL WELL DATA: TD 5356' kbm, PSTD 4988' kbm, Perf. 4831-34 & 5038-41'.
8-5/8" csg @ 310' w/200 sz., 4 1/2" csg @ 5111' w/200 sz.**

March 15, 1971 - Move in pulling unit & pulled rods & tubing. Put on 4 1/2 x 2" Guiberson KVL-30 packer & ran.

March 16, 1971 - Swab test well prior to setting packer. Suspect water entry from lower set of perfs. (5038-41). These perfs should be shut off by Novco bridge plug @ 4988'. Could not lower fluid level with swab.

March 17, 1971 - Set Guiberson packer @ 4863' kbm. Swab test perfs 4831-34'. Swab 3-4 barrels fluid per hour & swabbing down.

March 18, 1971 - Ran pump & rods. Set 2" x 1 1/2" x 12' pump @ 4860' kbm. Testing on pump.

March 22, 1971 - Showing some gas on csg. Formation possibly water logged. Continue to test on pump.

18. I hereby certify that the foregoing is true and correct

SIGNED J. P. Martin TITLE Production Supt. DATE March 24, 1971

(This space for Federal or State office use)

APPROVED BY _____ TITLE _____
CONDITIONS OF APPROVAL, IF ANY:

*See Instructions on Reverse Side

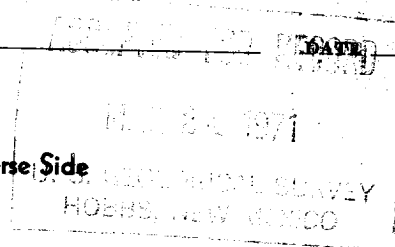

Instructions

General: This form is designed for submitting proposals to perform certain well operations, and reports of such operations when completed, as indicated, on Federal and Indian lands pursuant to applicable Federal law and regulations, and, if approved or accepted by any State, on all lands in such State, pursuant to applicable State law and regulations. Any necessary special instructions concerning the use of this form and the number of copies to be submitted, particularly with regard to local, area, or regional procedures and practices, either are shown below or will be issued by, or may be obtained from, the local Federal and/or State office.

Item 4: If there are no applicable State requirements, locations on Federal or Indian land should be described in accordance with Federal requirements. Consult local State or Federal office for specific instructions.

Item 17: Proposals to abandon a well and subsequent reports of abandonment should include such special information as is required by local Federal and/or State offices. In addition, such proposals and reports should include reasons for the abandonment; data on any former or present productive zones, or other zones with present significant fluid contents not sealed off by cement or otherwise; depths (top and bottom) and method of placement of cement plugs; mud or other material placed below, between and above plugs; amount, size, method of parting of any casing, liner or tubing pulled and the depth to top of any left in the hole; method of closing top of well; and date well site conditioned for final inspection looking to approval of the abandonment.

U.S. GOVERNMENT PRINTING OFFICE: 1963-O-685229

667-951

RECEIVED

MAR 30 1971

OIL CONSERVATION COMM.
HOBBS, N. M.