

Submit 3 Copies
to Appropriate
District Office

State of New Mexico
Energy, Minerals and Natural Resources Department

Form C-103
Revised 1-1-89

DISTRICT I
P.O. Box 1980, Hobbs NM 88241-1980

DISTRICT II
P.O. Drawer DD, Artesia, NM 88210

DISTRICT III
1000 Rio Brazos Rd., Aztec, NM 87410

OIL CONSERVATION DIVISION
2040 Pacheco St.
Santa Fe, NM 87505

WELL API NO.	30-025-04060
5. Indicate Type of Lease	STATE <input checked="" type="checkbox"/> FEE <input type="checkbox"/>
6. State Oil & Gas Lease No.	A-1543-1
7. Lease Name or Unit Agreement Name	North Monument G/SA Unit Blk. 9
8. Well No.	7
9. Pool name or Wildcat	Eunice Monument G/SA

SUNDRY NOTICES AND REPORTS ON WELLS
(DO NOT USE THIS FORM FOR PROPOSALS TO DRILL OR TO DEEPEN OR PLUG BACK TO A DIFFERENT RESERVOIR. USE "APPLICATION FOR PERMIT" (FORM C-101) FOR SUCH PROPOSALS.)

1. Type of Well: OIL WELL GAS WELL OTHER Water Injection Well

2. Name of Operator
Amerada Hess Corporation

3. Address of Operator
P. O. Box 840, Seminole, Texas 79360

4. Well Location
Unit Letter G : 1980 Feet From The North Line and 1980 Feet From The East Line
Section 25 Township 19S Range 36E NMPM Lea County

10. Elevation (Show whether DF, RKB, RT, GR, etc.)

11. Check Appropriate Box to Indicate Nature of Notice, Report, or Other Data

NOTICE OF INTENTION TO:	SUBSEQUENT REPORT OF:
PERFORM REMEDIAL WORK <input type="checkbox"/>	REMEDIAL WORK <input checked="" type="checkbox"/>
TEMPORARILY ABANDON <input type="checkbox"/>	ALTERING CASING <input type="checkbox"/>
PULL OR ALTER CASING <input type="checkbox"/>	COMMENCE DRILLING OPNS. <input type="checkbox"/>
OTHER: _____ <input type="checkbox"/>	PLUG AND ABANDONMENT <input type="checkbox"/>
	CASING TEST AND CEMENT JOB <input type="checkbox"/>
	OTHER: _____ <input type="checkbox"/>

12. Describe Proposed or Completed Operations (Clearly state all pertinent details, and give pertinent dates, including estimated date of starting any proposed work) SEE RULE 1103.

2-13 thru 2-16-2000

MIRU Tyler Well Svc. pulling unit. Removed wellhead, installed BOP & TOH w/tbg. & pkr. TIH w/bit, checked for fill & TOH. TIH w/5-1/2" RBP & set at 3802'. Press. tested csg. Held OK. TOH w/RBP. TIH w/repd. 5-1/2" lok-set pkr. on 2-3/8" Salta lines tbg. & set pkr. at 3772'. Circ. pkr. fluid. Removed BOP & installed wellhead. Press. tested csg. to 500 PSI for 30 min. Held OK. Chart attached. RDPU, cleaned location & continued injecting water.

I hereby certify that the information above is true and complete to the best of my knowledge and belief.

SIGNATURE Roy L. Wheeler Jr. TITLE Bus. Svc. Spec. II DATE 2-18-2000

TYPE OR PRINT NAME Roy L. Wheeler, Jr. TELEPHONE NO. 915 758-6778

(This space for State ORIGINAL SIGNED BY
GARY WINK
FIELD REP. II

APPROVED BY _____ TITLE _____ DATE _____

CONDITIONS OF APPROVAL, IF ANY:

TCS

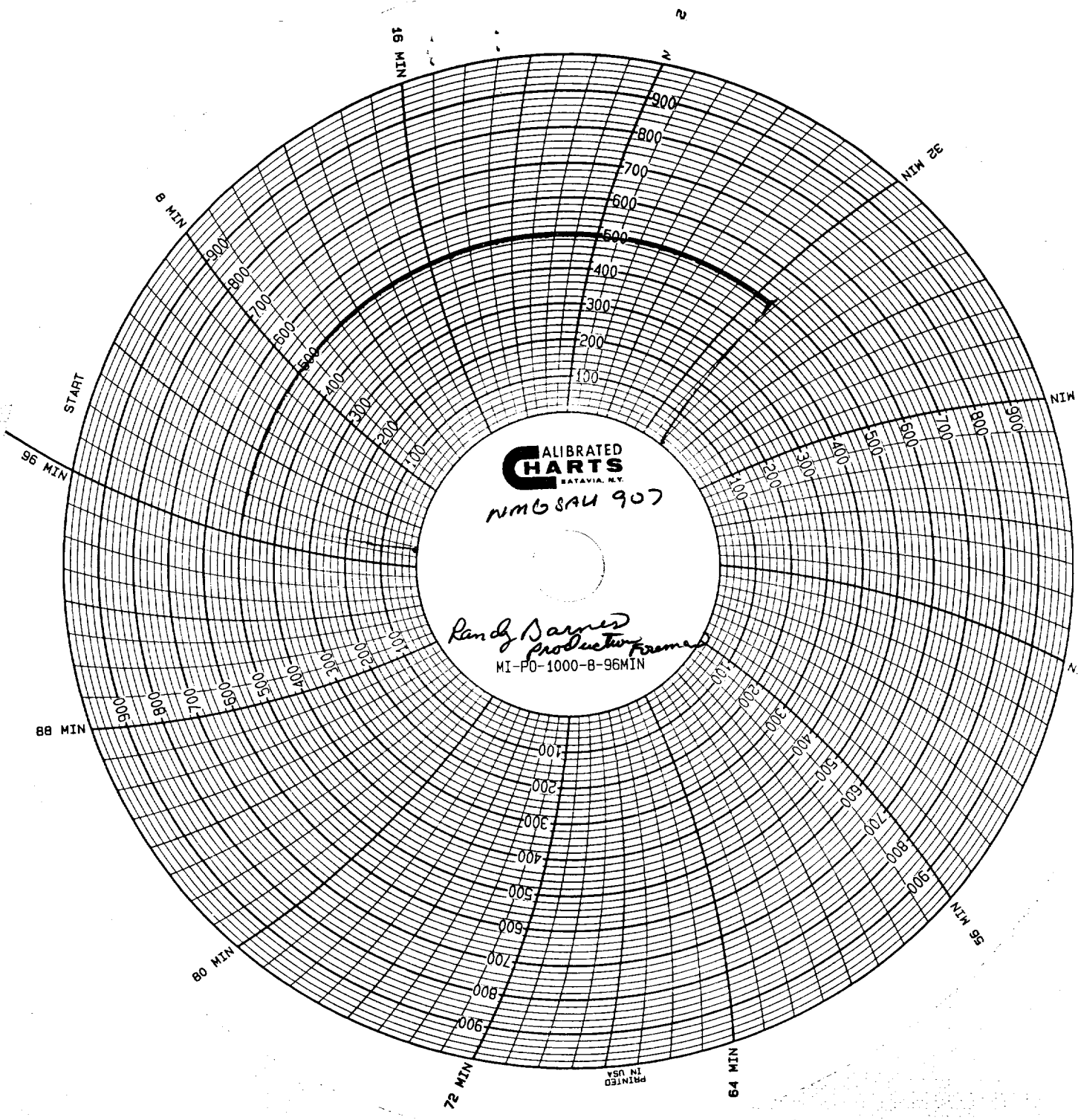

**CALIBRATED
CHARTS**
BATAVIA, N.Y.

NMB 8AU 907

Randy Barnes
Productive Frames
MI-P0-1000-8-96MIN

PRINTED
IN USA