

DISTRICT I

1625 N. French Dr., Hobbs, NM 88240

DISTRICT II

811 S. First, Artesia, NM 88210

DISTRICT III

1000 Rio Brazos Rd., Aztec, NM 87410

OIL CONSERVATION DIVISION

1220 South St. Francis Dr.
Santa Fe, NM 87504

WELL API NO.	30-025-04247
5. Indicate Type of Lease	STATE <input checked="" type="checkbox"/> FEE <input type="checkbox"/>
6. State Oil / Gas Lease No.	B-1385
7. Lease Name or Unit Agreement Name	State "M"
8. Well No.	2
9. Pool Name or Wildcat	Eunice Monument G/SA
10. Elevation (Show whether DF, RKB, RT,GR, etc.)	3556' DF

SUNDRY NOTICES AND REPORTS ON WELLS
(DO NOT USE THIS FORM FOR PROPOSALS TO DRILL OR TO DEEPEN OR PLUG BACK TO A DIFFERENT RESERVOIR. USE "APPLICATION FOR PERMIT" (FORM C-101) FOR SUCH PROPOSALS.)

1. Type of Well OIL WELL GAS WELL OTHER TA'd Well.

2. Name of Operator Amerada Hess Corporation

3. Address of Operator P.O. Box 840, Seminole, TX 79360

4. Well Location
Unit Letter J : 1980 Feet From The South Line and 1980 Feet From The East Line
Section 13 Township 20S Range 36E NMPM Lea COUNTY

10. Elevation (Show whether DF, RKB, RT,GR, etc.) 3556' DF

11. Check Appropriate Box to Indicate Nature of Notice, Report, or Other Data

NOTICE OF INTENTION TO:		SUBSEQUENT REPORT OF:	
PERFORM REMEDIAL WORK <input type="checkbox"/>	PLUG AND ABANDON <input type="checkbox"/>	REMEDIAL WORK <input type="checkbox"/>	ALTERING CASING <input type="checkbox"/>
TEMPORARILY ABANDON <input type="checkbox"/>	CHANGE PLANS <input type="checkbox"/>	COMMENCE DRILLING OPERATIONS <input type="checkbox"/>	PLUG AND ABANDONMENT <input type="checkbox"/>
PULL OR ALTER CASING <input type="checkbox"/>		CASING TEST AND CEMENT JOB <input type="checkbox"/>	
OTHER: <input type="checkbox"/>		OTHER: <input checked="" type="checkbox"/>	TA'd Well.

12. Describe Proposed or Completed Operations (Clearly state all pertinent details, and give pertinent dates, including estimated date of starting any proposed work) SEE RULE 1103.

4-27 thru 4-30-2001.

MIRU Key Energy pulling unit. Removed wellhead, installed BOP & TIH w/tbg. & tagged CIBP at 3700'. Circ. pkr. fluid & press. tested csg. to 530 PSI for 30 min. Held OK. Chart attached. TOH & tbg. Removed BOP & installed wellhead. RDPU, cleaned location & TA'd well.

Amerada Hess Corporation respectfully request a TA'd status on well to evaluation for future work.

This Approval of Temporary Abandonment Expires 5/4/06

I hereby certify that the information above is true and complete to the best of my knowledge and belief.
SIGNATURE Roy L. Wheeler, Jr. TITLE Bus. Svc. Spec. II DATE 05/02/2001
TYPE OR PRINT NAME Roy L. Wheeler, Jr. TELEPHONE NO. 915-758-6778

(This space for State Use)
APPROVED BY _____ TITLE _____ DATE _____
CONDITIONS OF APPROVAL, IF ANY:

IPNG

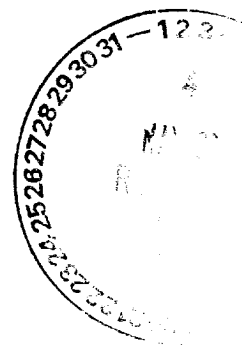

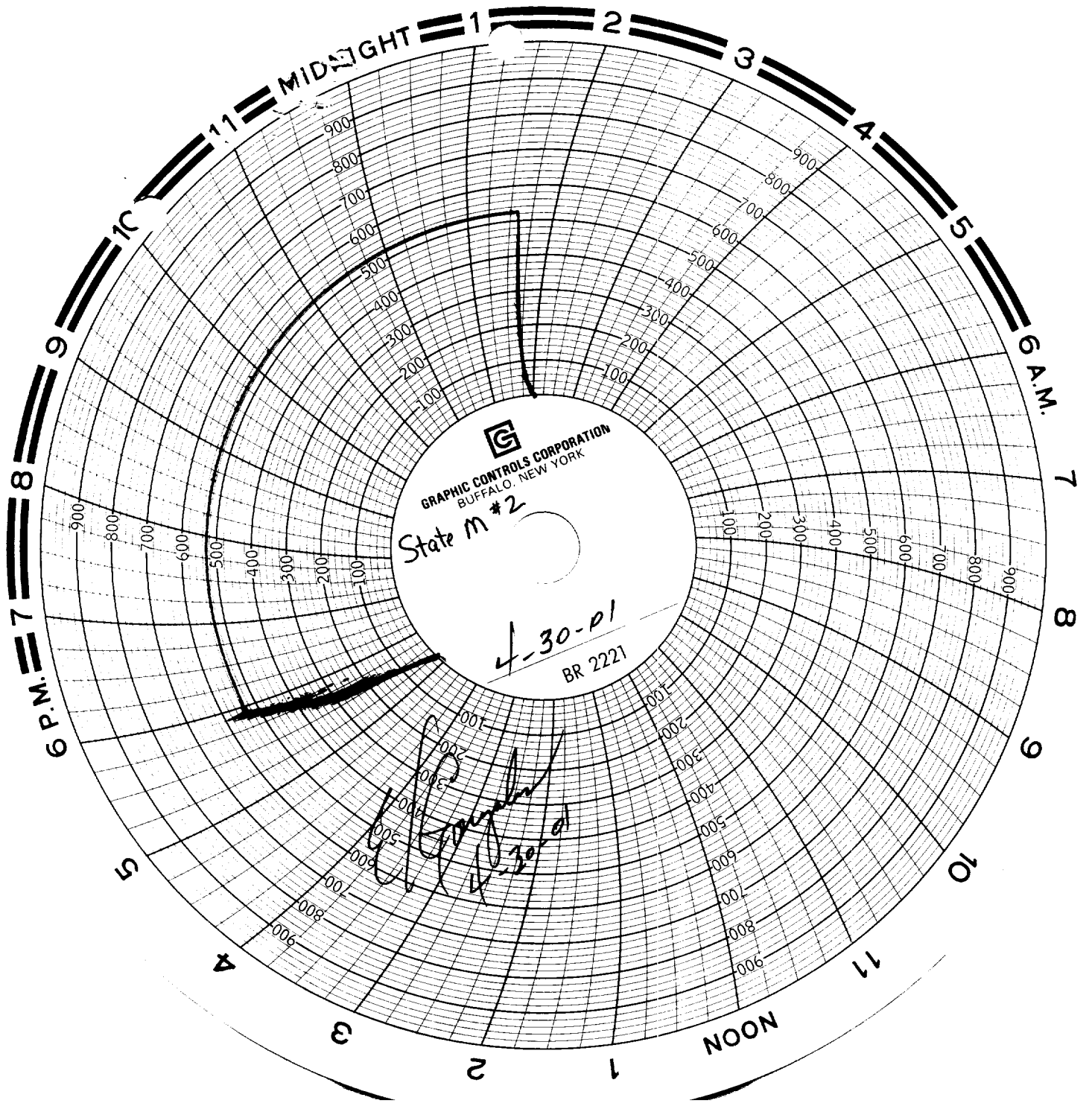

GRAPHIC CONTROLS CORPORATION
BUFFALO, NEW YORK

State M #2

4-30-01
BR 2221

