

Submit 3 Copies To Appropriate District Office  
 District I  
 1625 N. French Dr., Hobbs, NM 87240  
 District II  
 811 South First, Artesia, NM 87210  
 District III  
 1000 Rio Brazos Rd., Aztec, NM 87410  
 District IV  
 2040 South Pacheco, Santa Fe, NM 87505

State of New Mexico  
 Energy, Minerals and Natural Resources

Form C-103  
 Revised March 25, 1999

OIL CONSERVATION DIVISION  
 2040 South Pacheco  
 Santa Fe, NM 87505

WELL API NO. <b>30-025-04257</b>
5. Indicate Type of Lease STATE <input checked="" type="checkbox"/> FEE <input type="checkbox"/>
6. State Oil & Gas Lease No.
7. Lease Name or Unit Agreement Name: <b>EUNICE MONUMENT SOUTH UNIT B</b>
8. Well No. <b>880</b>
9. Pool name or Wildcat <b>EUNICE MONUMENT GRAYBURG-SAN ANDRES</b>

**SUNDRY NOTICES AND REPORTS ON WELLS**  
 (DO NOT USE THIS FORM FOR PROPOSALS TO DRILL OR TO DEEPEN OR PLUG BACK TO A DIFFERENT RESERVOIR. USE "APPLICATION FOR PERMIT" (FORM C-101) FOR SUCH PROPOSALS.)

1. Type of Well:  
 Oil Well  Gas Well  Other

2. Name of Operator  
**Chevron U.S.A. Inc.**

3. Address of Operator  
**P.O. Box 1150 Midland, TX 79702**

4. Well Location  
 Unit Letter **F** : **1980** feet from the **NORTH** line and **1980** feet from the **WEST** line  
 Section **13** Township **20S** Range **36E** NMPM County **LEA**

10. Elevation (Show whether DR, RKB, RT, GR, etc.)  
**3549'**

11. Check Appropriate Box to Indicate Nature of Notice, Report, or Other Data

<b>NOTICE OF INTENTION TO:</b>		<b>SUBSEQUENT REPORT OF:</b>	
PERFORM REMEDIAL WORK <input type="checkbox"/>	PLUG AND ABANDON <input type="checkbox"/>	REMEDIAL WORK <input type="checkbox"/>	ALTERING CASING <input type="checkbox"/>
TEMPORARILY ABANDON <input type="checkbox"/>	CHANGE PLANS <input type="checkbox"/>	COMMENCE DRILLING OPNS. <input type="checkbox"/>	PLUG AND ABANDONMENT <input type="checkbox"/>
PULL OR ALTER CASING <input type="checkbox"/>	MULTIPLE COMPLETION <input type="checkbox"/>	CASING TEST AND CEMENT JOB <input type="checkbox"/>	
OTHER: <input type="checkbox"/>		OTHER: <b>TA'D</b> <input checked="" type="checkbox"/>	

12. Describe Proposed or Completed Operations (Clearly state all pertinent details, and give pertinent dates, including estimated date of starting any proposed work). SEE RULE 1103. For Multiple Completions: Attach wellbore diagram of proposed completion or recompilation.

POH W/PROD EQPT. DO CMT & CIBP @ 3650'. CO TO 3750'. DUMPED 5 SK CMT ACROSS PERFS. WOC.  
 PERFD 3662'-3712' W/3 JHPF. ACZD W/1500 GALS 15%. FRACD W/3000 GALS FOAM & 65 RCNB'S.  
 SWABBED - RECOVERED NO OIL. SET CIBP @ 3612'. CIRC PKR FLUID. RAN MIT.

TA'D 12/20/01

This Approval of Temporary Abandonment Expires 3/5/07

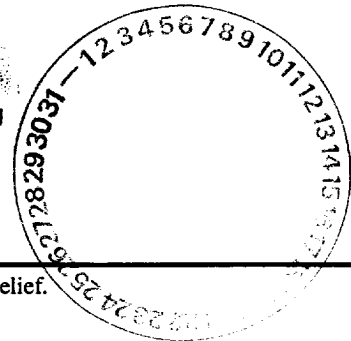

I hereby certify that the information above is true and complete to the best of my knowledge and belief.

SIGNATURE J. K. Ripley TITLE REGULATORY O.A. DATE 2/25/01

Type or print name J. K. RIPLEY Telephone NAR (915) 687-7148

(This space for State use)  
 APPROVED BY \_\_\_\_\_ DATE \_\_\_\_\_  
 Conditions of approval, if any: \_\_\_\_\_  
 ORIGINAL SIGNED BY: GARY W. WINK, CC FIELD REPRESENTATIVE / STAFF MANAGER

MAR 05 2002

S  
L  
S

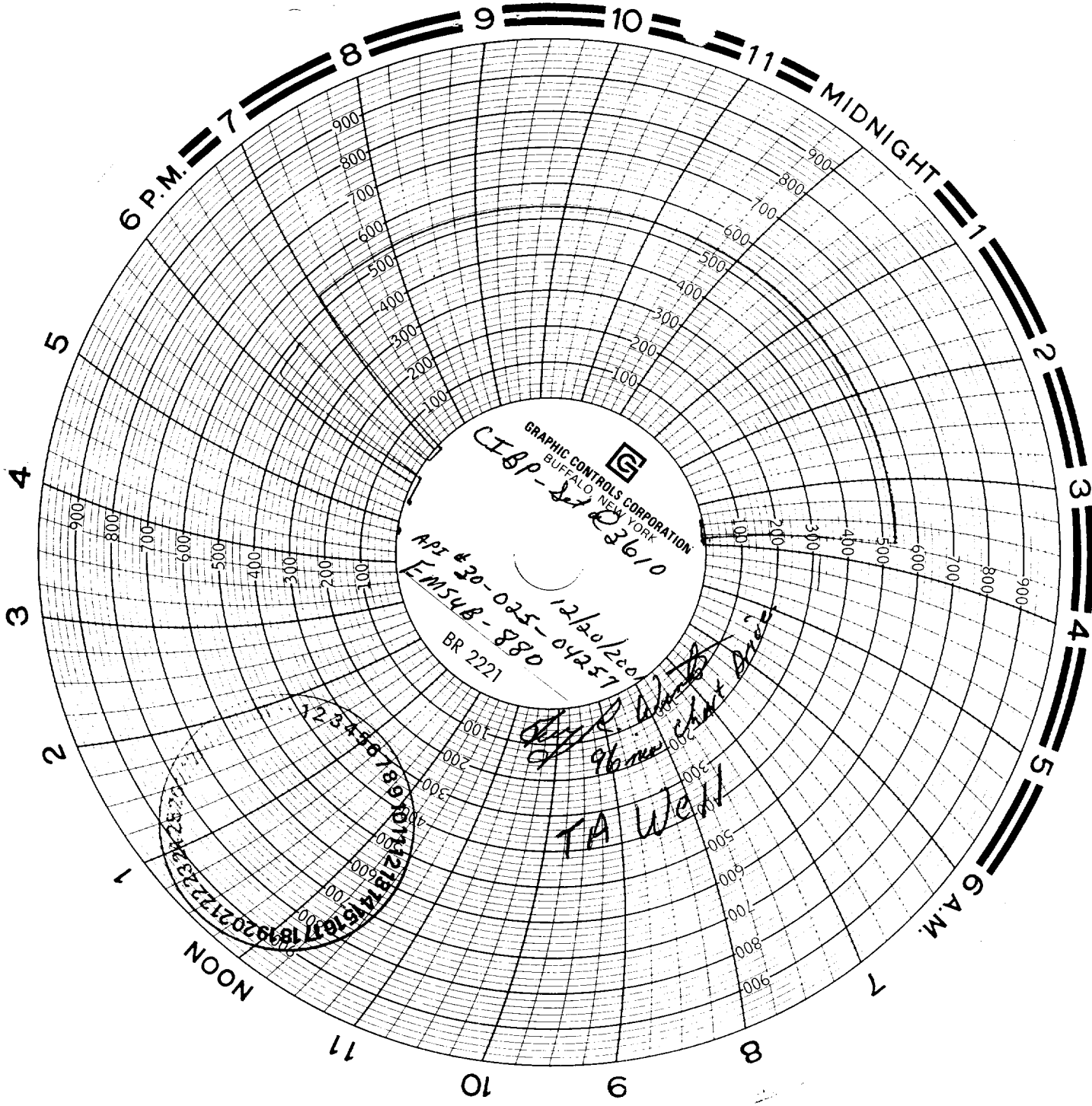

GRAPHIC CONTROLS CORPORATION  
BUFFALO, NEW YORK  
G  
CTBP - Set 23610

APR 30-025-04257  
EMSUB-880  
BR 2221  
12/20/2007

*Handwritten signatures and initials*

TA Weller

1  
2  
3  
4  
5  
6  
7  
8  
9  
10  
11  
12  
13  
14  
15  
16  
17  
18  
19  
20  
21  
22  
23