

NEW MEXICO OIL CONSERVATION COMMISSION
WELL LOCATION AND ACREAGE DEDICATION PLAT

Form C-102
Supersedes C-128
Effective 1-1-65

All distances must be from the outer boundaries of the Section.

Operator Wilson Oil Company		Lease Charlotte State			Well No. A 2
Unit Letter NC	Section 29 32	Township 20	Range 36	County Lea	
Actual Footage Location of Well: 660 feet from the SN line and 1980 feet from the West line					
Ground Level Elev. 3634'	Producing Formation Y 7 Rivers		Pool Eumont	Dedicated Acreage: 40 Acres	

1. Outline the acreage dedicated to the subject well by colored pencil or hachure marks on the plat below.
2. If more than one lease is dedicated to the well, outline each and identify the ownership thereof (both as to working interest and royalty).
3. If more than one lease of different ownership is dedicated to the well, have the interests of all owners been consolidated by communitization, unitization, force-pooling, etc?

Yes No If answer is "yes," type of consolidation One state lease

If answer is "no," list the owners and tract descriptions which have actually been consolidated. (Use reverse side of this form if necessary.) _____

No allowable will be assigned to the well until all interests have been consolidated (by communitization, unitization, forced-pooling, or otherwise) or until a non-standard unit, eliminating such interests, has been approved by the Commission.

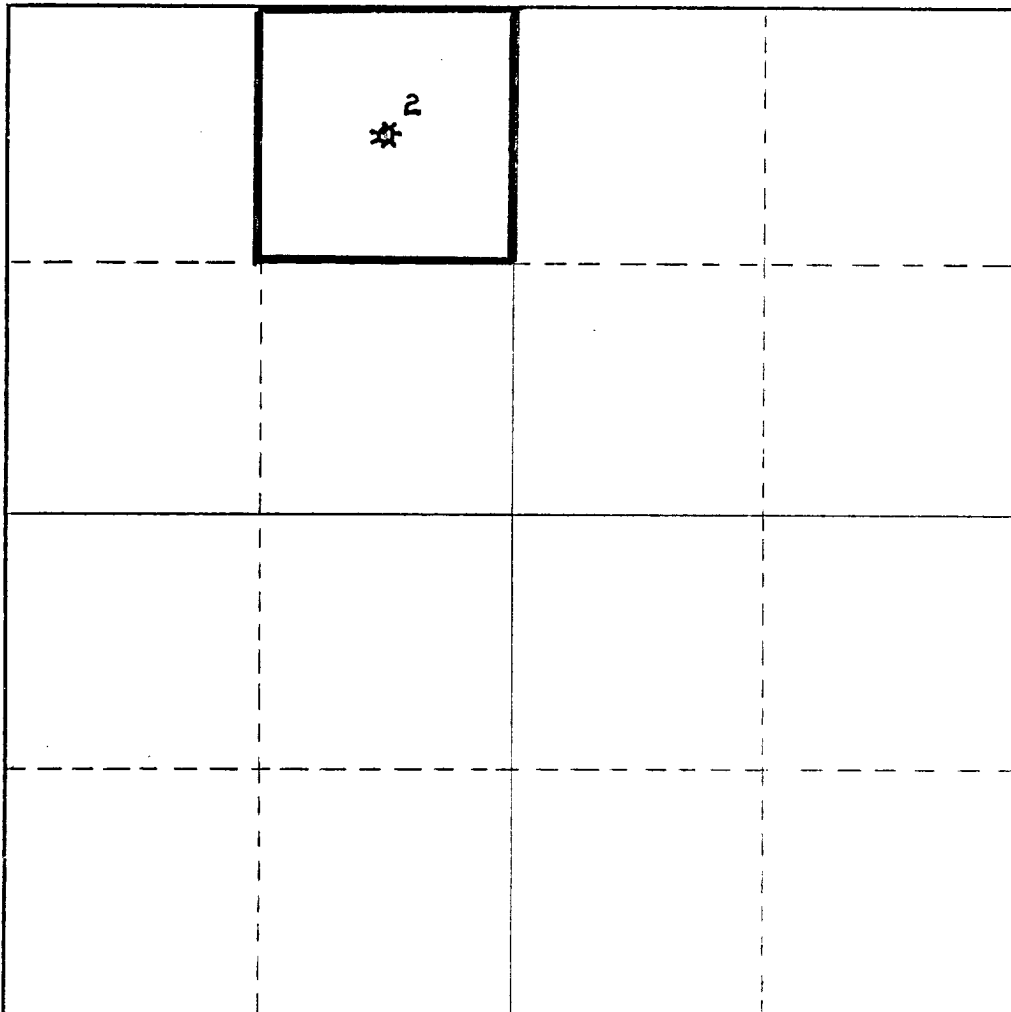

CERTIFICATION

I hereby certify that the information contained herein is true and complete to the best of my knowledge and belief.

N. Raymond Lamb

Name
N. Raymond Lamb

Position
V. President

Company
Wilson Oil Company

Date
1-9-80

I hereby certify that the well location shown on this plat was plotted from field notes of actual surveys made by me or under my supervision, and that the same is true and correct to the best of my knowledge and belief.

Original 7-11-61

Date Surveyed _____
Registered Professional Engineer and/or Land Surveyor

N. Raymond Lamb

Certificate No.
929

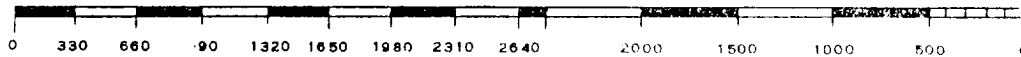



STATE OF NEW MEXICO
ENERGY AND MINERALS DEPARTMENT
OIL CONSERVATION DIVISION

November 27, 1979

BRUCE KING
GOVERNOR
LARRY KEHOE
SECRETARY

POST OFFICE BOX 2088
STATE LAND OFFICE BUILDING
SANTA FE, NEW MEXICO 87501
(505) 827-2434

Wilson Oil Company
P. O. Box 1297
Santa Fe, New Mexico 87501

Attention: Mr. Raymond Lamb

Gentlemen:

Reference is made to your letter dated November 20, 1979, concerning your Charlotte State Well No. 2 and your Charlotte State Well No. 4 which are currently commingled and metered through a single meter pursuant to authority granted September 26, 1969.

Please be advised that the pool change will have no effect on the above described commingling as long as the wells are classified as marginal producers in the Eumont Gas Pool. If they are classified as non-marginal, it may be necessary to make other arrangements.

Sincerely,

JOE D. RAMEY,
Division Director

JDR/DSN/dr

cc: Oil Conservation Division - Hobbs



CIVIL CONSERVATION COMMISSION

STATE OF NEW MEXICO
P. O. BOX 2038 - SANTA FE
87801

DAVID P. ...
LAND COMMISSIONER
ALEX J. ARMIG
MEMBER
STATE GEOLOGIST
A. L. PORTER, JR.
SECRETARY - DIRECTOR

September 26, 1969

Copy to Raymond ✓
CD-29-69

RECEIVED

SEP 29 1969
[Signature]

Wilson Oil Company
P. O. Box 427
Santa Fe, New Mexico

Attention: Mr. Raymond Lamb

Gentlemen:

Your request to commingle gas production as an exception to Rules 305 and 403, from your Charlotte State #4-N/29-20S-36E, North Wilson Yates, Seven Rivers Oil Pool, and your Charlotte State #2-C/20S-36E, Undesignated Gas Pool, before metering, is hereby approved because these wells are low marginal producers.

The gas production from the Charlotte State #4 well shall be reported on the basis of G.O.R. test to be taken at 6 month intervals.

The production from your Charlotte State #2 shall be reported by subtracting the estimated production of the #4 from the commingled metered volume.

Very truly yours,

[Signature]

ELVIS A UTZ
Gas Engineer

EAU/ig

State of New Mexico

RECEIVED

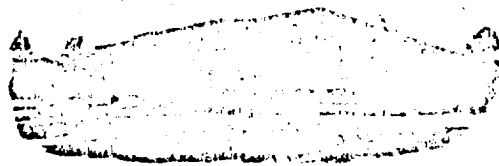

SEP 15 1969

WWT

Commissioner of Public Lands

September 12, 1969

P. O. Box 1148
SANTA FE, NEW MEXICO

ALEX J. ARMIJO
COMMISSIONER

Wilson Oil Company
P. O. Box 627
Santa Fe, New Mexico

Copy

ATTENTION: Mr. N. Raymond Lamb

Gentlemen:

Reference is made to your application dated September 5, 1969, requesting permission to commingle gas from Charlotte State No. 2 (B-9131) and Charlotte State No. 4 (E-1639) in order to prevent waste.

You are hereby given approval to the above request. Any deviation from your proposed request will be reason to cancel approval.

This approval is subject to the subsequent approval of the Oil Conservation Commission.

Please remit a ten (\$10.00) Dollar filing fee.

Very truly yours,

Ted Billberry
Ted Billberry, Director
Oil and Gas Department

TB/ML/s

cc: Oil Conservation Commission
Santa Fe, New Mexico

Handwritten notes and signatures at bottom left

NEW MEXICO OIL CONSERVATION COMMISSION
Well Location and Acreage Dedication Plat

OFFICE 000

Section A.

Date Sept. 29, 1958

Operator Wilson Oil Company Lease MI 9 52 Charlotte State
Well No. 2 Unit Letter C Section 32 Township 20 Range 36 NMPM
Located 660 Feet From North Line, 1980 Feet From West Line
County Lea G. L. Elevation 3634 Dedicated Acreage 40 Acres
Name of Producing Formation Seven Rivers Pool North Wilson

1. Is the Operator the only owner* in the dedicated acreage outlined on the plat below?
Yes No .
2. If the answer to question one is "no," have the interests of all the owners been consolidated by communitization agreement or otherwise? Yes No . If answer is "yes," Type of Consolidation _____
3. If the answer to question two is "no," list all the owners and their respective interests below:

Owner

Land Description

<u>Owner</u>	<u>Land Description</u>

Section B

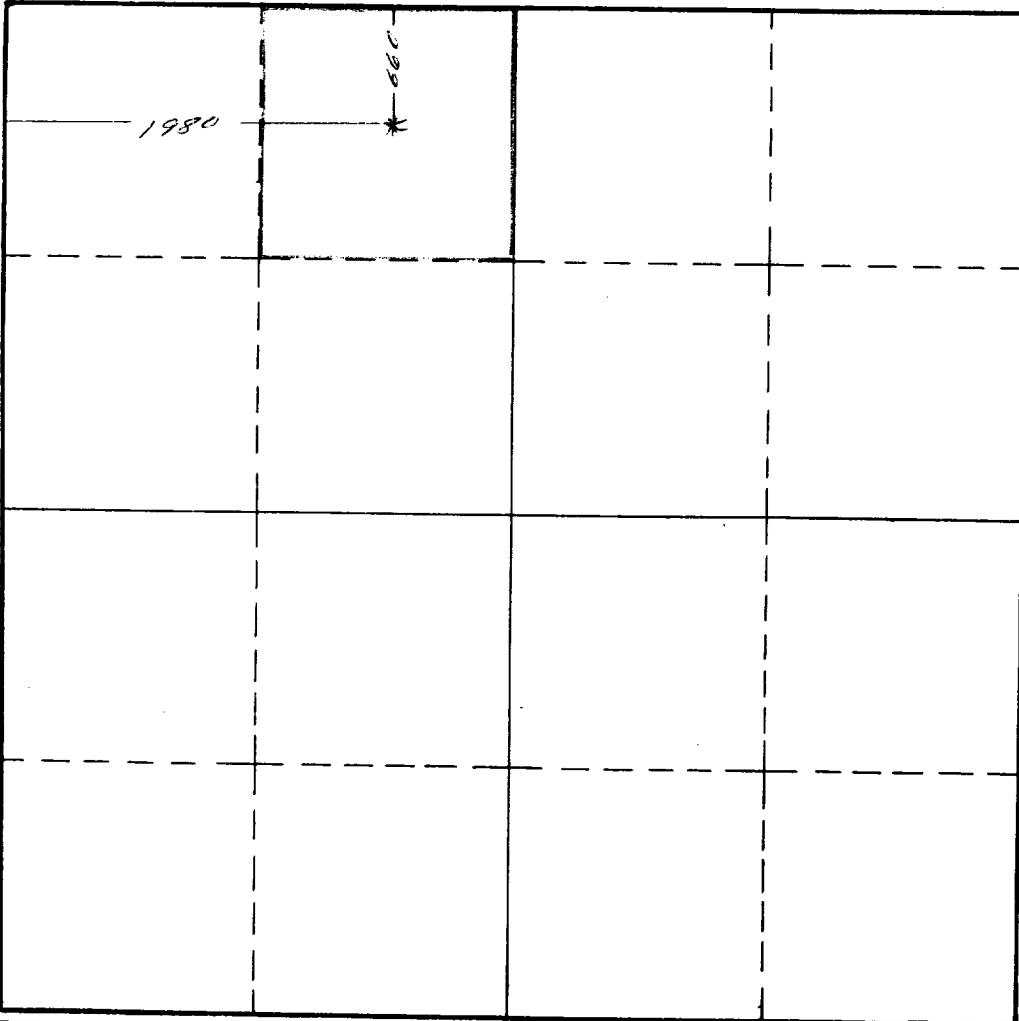

This is to certify that the information in Section A above is true and complete to the best of my knowledge and belief.

Wilson Oil Company
(Operator)

N. J. [Signature]
(Representative)

Artesia, New Mex.
Address

This is to certify that the well location shown on the plat in Section B was plotted from field notes of actual surveys made by me or under my supervision and that the same is true and correct to the best of my knowledge and belief.

Date Surveyed 10-1-50

Glenn Staley
Registered Professional
Engineer and/or Land Surveyor.

Certificate No. _____
the reverse side)

(See instructions for completing this form on

INSTRUCTIONS FOR COMPLETION:

1. Operator shall furnish and certify to the information called for in Section A.
2. Operator shall outline the dedicated acreage for both oil and gas wells on the plat in Section B.
3. A registered professional engineer or land surveyor registered in the State of New Mexico or approved by the Commission shall show on the plat the location of the well and certify this information in the space provided.
4. All distances shown on the plat must be from the outer boundaries of Section.
5. If additional space is needed for listing owners and their respective interests as required in question 3, Section A, please use space below

* "Owner" means the person who has the right to drill into and to produce from any pool and to appropriate the production either for himself or for himself and another. (65-3-29 (e) NMSA 1953 Comp.)