

NEW MEXICO  
OIL CONSERVATION COMMISSION

Form C-128

Well Location and/or Gas Proration Plat

Date April 26, 1957

Operator Magnolia Petroleum Company Lease New Mex "Q"

Well No. Three (3) Section 15 Township 19S Range 37E NMPM

Located 1980 Feet From South Line, 1980 Feet From West Line,

Lea County, New Mexico. G. L. Elevation \_\_\_\_\_

Name of Producing Formation Grayburg Pool Sumont Queen Dedicated Acreage \_\_\_\_\_

(Note: All distances must be from outer boundaries of Section)

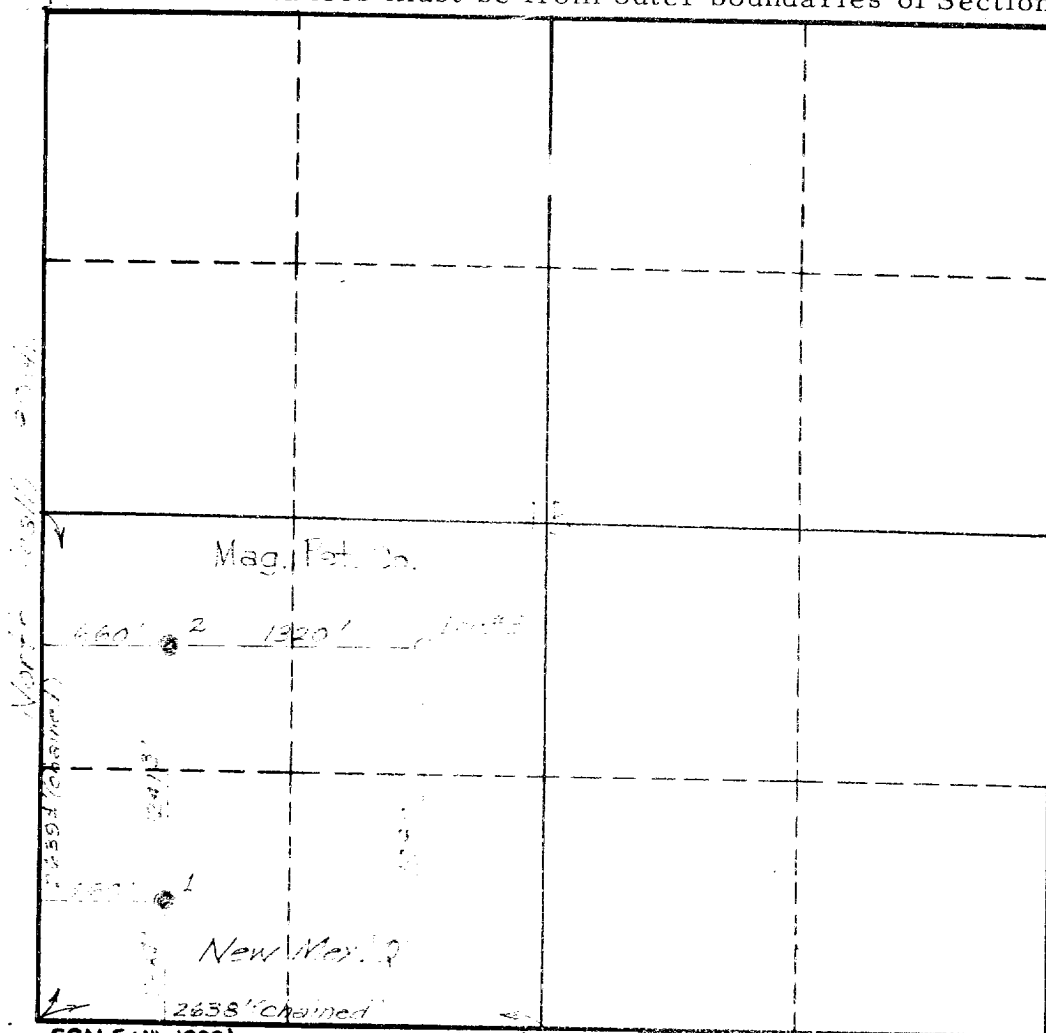

SCALE: 1"=1000'

1. Is this Well a Dual Comp. ? Yes ☐ No ☐
2. If the answer to Question 1 is yes, are there any other dually completed wells within the dedicated acreage? Yes ☐ No ☐

This is to certify that the above plat was prepared from field notes of actual surveys made by me or under my supervision and that the same are true and correct to the best of my knowledge and belief.

Name W. B. Longhugh  
Position District Superintendent  
Representing Magnolia Petroleum Company  
Address Box 2406, Hobbs, New Mexico

Date Surveyed 4-25-57  
W. B. Longhugh  
Registered Professional Engineer and/or  
Land Surveyor #1415