



PHILLIPS PETROLEUM COMPANY

ODESSA, TEXAS 79762
4001 PENBROOK

NATURAL RESOURCES GROUP
Exploration and Production

June 13, 1979

Land Office No. 1
Packer Leakage Test
Eunice Monument (GB/SA)
Eumont (Gas) Pools
Lea County, New Mexico

New Mexico Department of
Energy and Minerals
Oil Conservation Division
P. O. Box 1980
Hobbs, NM 88240

Attention: Mr. Jerry Sexton
District Director

Gentlemen:

We respectfully request an exception to Administrative Order MC-2343 to eliminate a requirement of the 1979 annual packer leakage test on our Land Office No. 1. Well location is Unit K, Sec. 18, 19-S, 37-E.

This confirms your telephone conversation with Mr. Joe Woodson of the Hobbs Plant Office regarding the problems of restoring the Eunice Monument (GB/SA) oil zone, a pumping completion, to production after shut-in periods. As requested of Mr. Woodson, we enclose pressure charts of the Grayburg producing zone which were taken on May 28 and May 29 during a period when the upper flowing zone (Eumont Gas) was shut in for processing plant maintenance down time.

We trust Mr. Woodson's explanation and the enclosed charts sufficiently establish non-communication between zones such that this exception may be granted.

Very truly yours,

T. Harold McLemore
Area Regulation and
Proration Analyst

THM:rja
Enclosures

cc: Gulf Oil Company-U.S., Box 1150, Midland, TX 79702
Continental Oil Company, Box 1959, Midland, TX 79702
Texaco, Inc. Box 3109, Midland, TX 79702
Shell Oil Company, Box 576, Houston, TX 77001

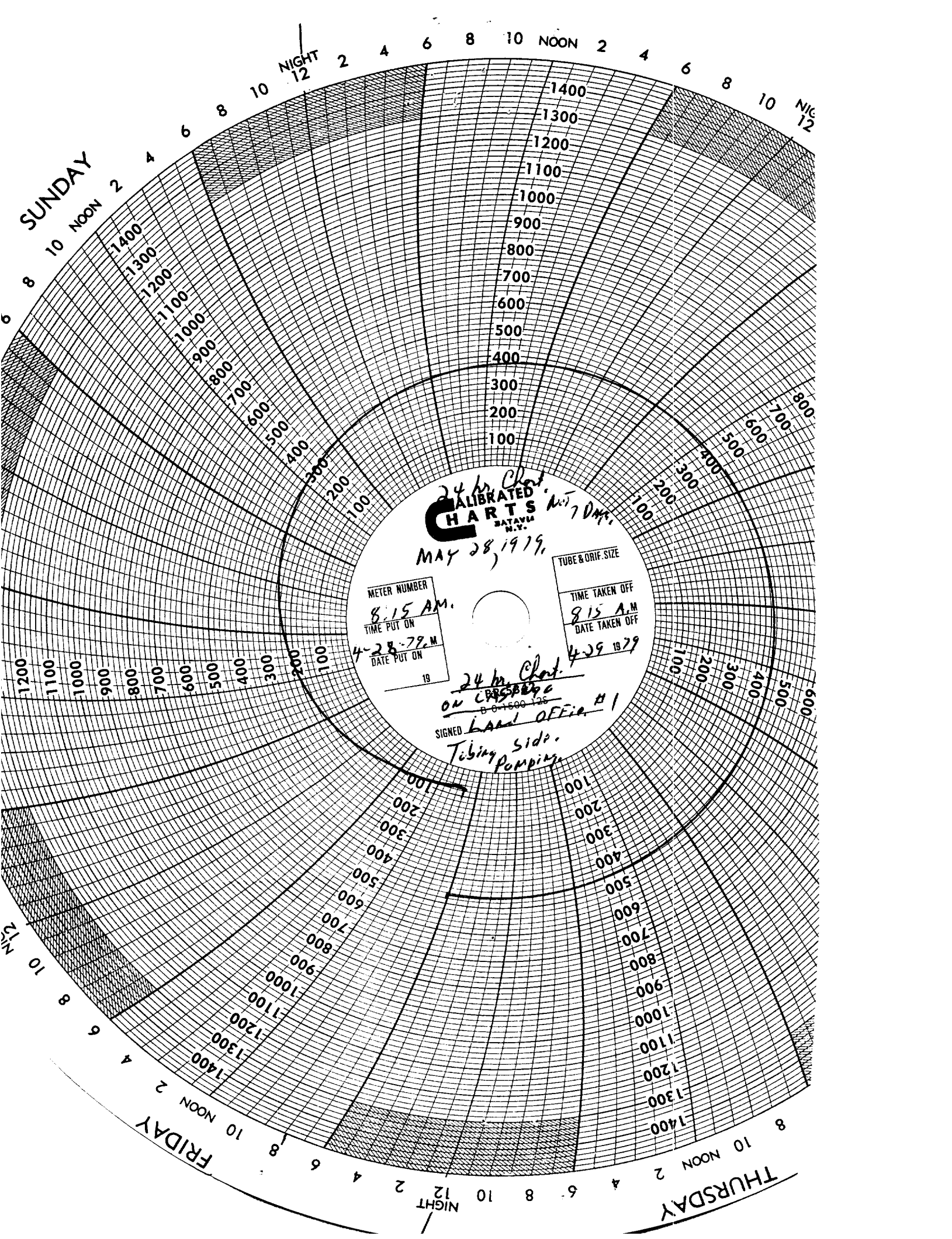

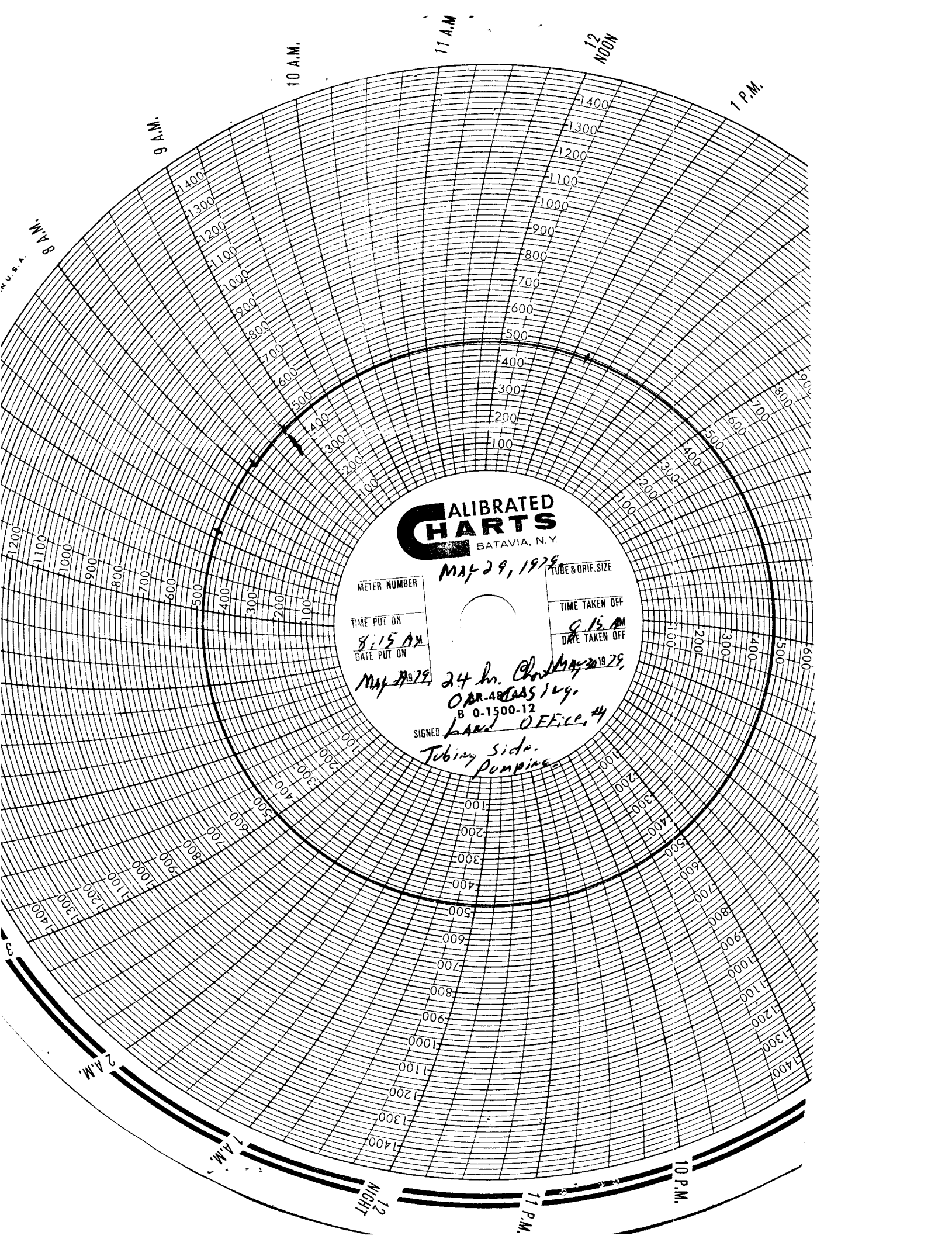

**CALIBRATED
CHARTS**
BATAVIA, N. Y.

MAY 29, 1929

METER NUMBER

TUBE & ORIF. SIZE

TIME PUT ON

TIME TAKEN OFF

8:15 AM

8:15 AM

DATE PUT ON

DATE TAKEN OFF

MAY 29, 1929

24 hr. Cont. May 29, 1929

OPR-48 GAS 129.

B 0-1500-12

SIGNED

LAB. OFFICE, 4

Tubing side.
Pumping

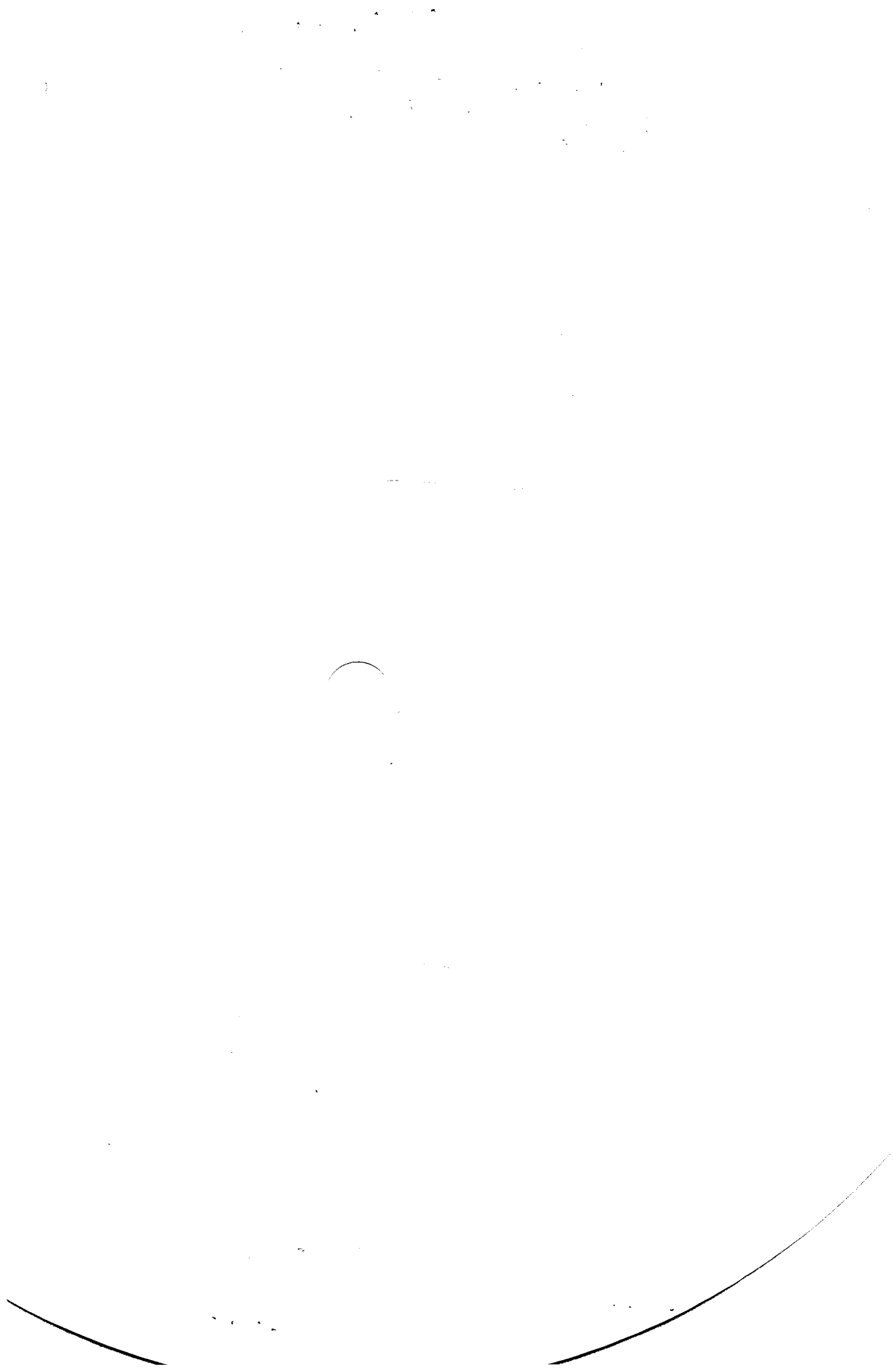

NEW MEXICO
OIL CONSERVATION COMMISSION

Gas Well Plat

Date February 11, 1955

HOBBS OFFICE OCC

Phillips Petroleum Company
Operator

Land Office
Lease

1
Well No.

11 AM
10:45

Name of Producing Formation Queen Pool Emont Gas

No. Acres Dedicated to the Well 40

SECTION 19 TOWNSHIP 19-S RANGE 37-E Lea

	PPCo. Land Office Lease •		

I hereby certify that the information given above is true and complete to the best of my knowledge.

Name W. G. Johnston
Position District Chief Clerk
Representing Phillips Petroleum Company
Address Box 2105, Hobbs, New Mexico

(over)

INSTRUCTIONS

1. Is this gas well a dual completion? Yes X No. _____.
2. If the answer to Question 1 is Yes, are there any other dually completed wells within the dedicated acreage?
Yes _____ No. X.

A separate plat must be filed for each gas well, outlining the area dedicated to such well and showing the location of all other wells (oil and gas) within the outlined area.

Mail in duplicate to the district office for the district in which the well is located.