

DISTRICT I
P.O. Box 1980, Hobbs, NM 88240

DISTRICT II
P.O. Drawer DD, Artesia, NM 88210

DISTRICT III
1000 Rio Brazos Rd., Aztec, NM 87410

OIL CONSERVATION DIVISION
P.O. Box 2088
Santa Fe, New Mexico 87504-2088

WELL API NO. 30-025-05659
5. Indicate Type of Lease STATE <input checked="" type="checkbox"/> FEE <input type="checkbox"/>
6. State Oil & Gas Lease No. B-246-1
7. Lease Name or Unit Agreement Name NORTH MONUMENT G/SA UNIT BLK. 6
8. Well No. 10
9. Pool name or Wildcat EUNICE MONUMENT G/SA

SUNDRY NOTICES AND REPORTS ON WELLS
(DO NOT USE THIS FORM FOR PROPOSALS TO DRILL OR TO DEEPEN OR PLUG BACK TO A
DIFFERENT RESERVOIR. USE "APPLICATION FOR PERMIT"
(FORM C-101) FOR SUCH PROPOSALS.)

1. Type of Well: OIL WELL <input checked="" type="checkbox"/> GAS WELL <input type="checkbox"/> OTHER <input type="checkbox"/>	2. Name of Operator AMERADA HESS CORPORATION
3. Address of Operator DRAWER D, MONUMENT, NM 88265	4. Well Location Unit Letter <u>J</u> : <u>1980</u> Feet From The <u>SOUTH</u> Line and <u>1980</u> Feet From The <u>EAST</u> Line Section <u>20</u> Township <u>19S</u> Range <u>37E</u> NMPM LEA County
10. Elevation (Show whether DF, RKB, RT, GR, etc.)	

11. Check Appropriate Box to Indicate Nature of Notice, Report, or Other Data	
NOTICE OF INTENTION TO:	SUBSEQUENT REPORT OF:
PERFORM REMEDIAL WORK <input type="checkbox"/>	REMEDIAL WORK <input type="checkbox"/>
TEMPORARILY ABANDON <input type="checkbox"/>	ALTERING CASING <input type="checkbox"/>
PULL OR ALTER CASING <input type="checkbox"/>	COMMENCE DRILLING OPNS. <input type="checkbox"/>
OTHER: <input type="checkbox"/>	PLUG AND ABANDONMENT <input type="checkbox"/>
	CASING TEST AND CEMENT JOB <input type="checkbox"/>
	OTHER: CASING TEST <input checked="" type="checkbox"/>

12. Describe Proposed or Completed Operations (Clearly state all pertinent details, and give pertinent dates, including estimated date of starting any proposed work) SEE RULE 1103.

4-28-93 THRU 5-3-93

MIRU X-PERT WELL SER. & PULLED RODS & PUMP. INSTALLED A BOP & PULLED TUBING. RAN A 4-3/4" BIT. CHECKED BOTTOM AT 3967' FOR 8' OF FILL & TOH. RAN A 5-1/2" X 2-3/8" BAKER LOC-SET RBP & SET AT 3726'. STAR TOOL LOADED CASING, CIRC. CLEAN W/125 BBLs. FRESH WATER & PRESS. UP ON CSG. TO 600 PSI FOR 33 MIN. HELD OK. LATCHED ONTO & RELEASED RBP & TOH. RAN A 4-3/4" BIT, & TAGGED UP ON FILL AT 3967'. MOVED IN AIR DRILLING EQUIPMENT & CIRC. 5-1/2" CSG. CLEAN W/AIR. DRILLED OUT FILL FR. 3967' TO TD AT 4002'. CIRC. CLEAN FOR 2 HRS. TOH & LAID DOWN BIT. SCHLUMBERGER LOGGED OH & CSG. FR. 3995' TO 2950' W/A CNL/GR/CCL/LDT. RAN A 5-1/2" X 2-3/8" BAKER TAC & 2-3/8" TBG. SET SN OE AT 3972' & TAC AT 3716' W/9000 PSI TENSION. RAN PUMP & RODS. STAR TOOL LOADED TUBING W/12 BBLs. FRESH WATER & CHECKED PUMP ACTION. RDPU, CLEANED LOCATION & RESUMED PROD. WELL. TEST OF 5-11-93: PROD. 3 B.O., 1 B.W., & 48 MCFGPD IN 24 HRS.

I hereby certify that the information above is true and complete to the best of my knowledge and belief.

SIGNATURE R. L. Wheeler, Jr. TITLE SUPV. ADMIN. SER. DATE 5-14-93
TYPE OR PRINT NAME ROY L. WHEELER, JR. TELEPHONE NO. 393-2144

(This space for State Use) ORIGINAL SIGNED BY JERRY SEXTON
DISTRICT I SUPERVISOR

APPROVED BY _____ TITLE _____ DATE MAY 21 1993

CONDITIONS OF APPROVAL, IF ANY:

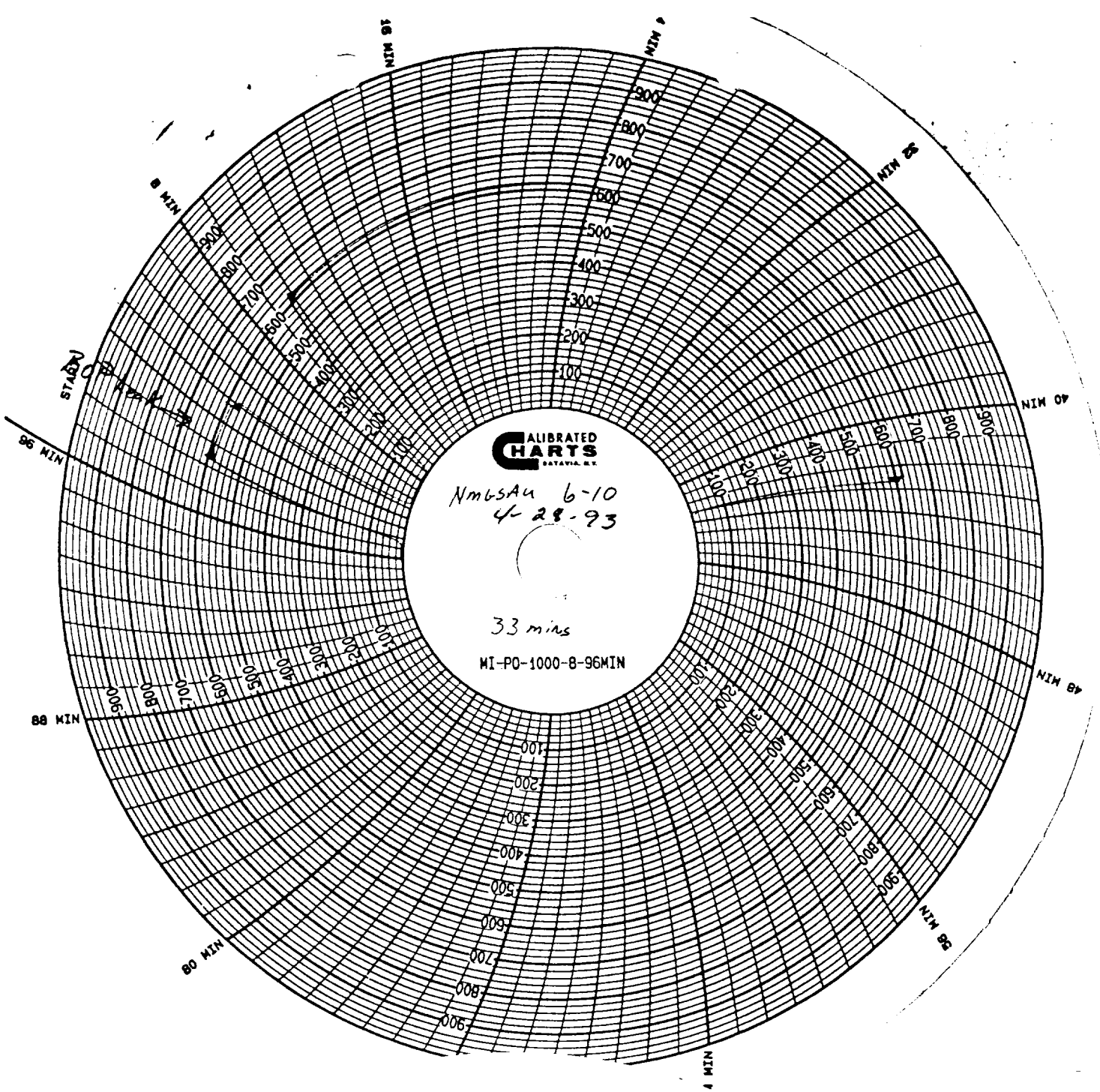

RECEIVED

MAY 20 1933

OCD HOBBS CTR